

DOCUMENTATION OF THE CONGREGATIONAL CHURCH,  
225 WILMOT ROAD (1965)  
AND SURVEY OF MID-CENTURY MODERN HOUSES IN DEERFIELD, IL



REPORT PREPARED FOR J.K. WILMOT LLC BY:

Jean L. Guarino, Ph.D.  
Architectural Historian  
1176 S. Oak Park Avenue  
Oak Park, IL 60304  
708.386.1142  
[guarinojl@gmail.com](mailto:guarinojl@gmail.com)

Submitted to the Illinois Historic Preservation Agency on April 18, 2016

## **Introduction**

This report was undertaken as the result of a Memorandum of Agreement between the Illinois Historic Preservation Agency and J.K. Wilmot, LLC regarding the demolition of the Congregational Church of Deerfield Building, 225 Wilmot Road, Deerfield, Illinois. As a result of this MOA and subsequent conversations/email correspondence between the IHPA and J.K. Wilmot LLC, the following stipulations were agreed upon to mitigate the effect of the demolition:

- Exterior and interior photography of the church, with 5 x7 black and white photos to be printed on archival quality photographic paper.
- An essay on the work of Robert Swanson, architect of the Congregational Church of Deerfield.
- A review of non-residential Modernist (post-1950) buildings in Deerfield surveyed by students at The School of the Art Institute of Chicago in 2006, the list of which is included on Landmarks Illinois' website, to identify whether any of the buildings have been demolished.
- A windshield survey of single-family houses in Deerfield built between 1950 and 1976 to identify the best representative examples of various Mid-Century Modern architectural styles. It was agreed that data sheets would be prepared for a maximum of 40 buildings.
- Deliverables: the final report and black and white photographs of the church in an archival clam-shell box; original drawings of the church, rolled and delivered in an archival storage tube; and an archival compact disk containing a pdf of the final report and the TIF files of the images.

Architectural historian Jean L. Guarino, Ph.D., was hired by J.K. Wilmot LLC in March 2016 to conduct the work specified above, the results of which are included in this report. The photo log shown below is intended to accompany the black and white photographs that have been submitted with this report.

### **Congregational Church of Deerfield Building Photo log:**

1. Front elevation looking south
2. Front (north) and west elevation looking southeast
3. West elevation, looking east
4. Rear (south) elevation, looking northwest
5. East elevation, looking northwest
6. East elevation, looking southwest
7. View of church looking southwest toward Wilmot Road
8. Nave looking northeast
9. Nave looking south
10. Nave looking southwest with ceiling cross
11. Nave looking southeast
12. Nave looking southwest
13. Detail of non-original stained glass window in nave, installed 2006.

14. Narthex looking east with non-original double-doors to nave on the right.
15. Narthex looking northeast showing original frosted glass windows.
16. Meeting room looking southwest
17. Office 1 looking northwest
18. Hallway looking south
19. Playroom looking northeast
20. Classroom 1 looking southeast
21. Classroom 2 looking southeast
22. Office 2 looking southeast

### **Architect Robert C. Swanson**

Robert C. Swanson, the architect of the Congregational Church of Deerfield Building, was born on November 14, 1926 and received a bachelor's degree in architecture from the Illinois Institute of Technology in 1952. Swanson is listed in the *American Architects Directory* of 1970, which identifies the Congregational Church of Deerfield Building as among his principal works, which also included: Glenkirk School for Retarded Children in Glenview (1960); Fire Station No. 2 in Mount Prospect, Illinois (1963); Ginn and Co. office building in Arlington Heights (1964); and Holy Trinity Lutheran Church in Matteson (1967).

A search of the Chicago Tribune's historical database via proquest identified six other works designed by Robert Swanson, five of which were religious buildings. These include:

- Church of Christ, Scientist at Nagle and Ardmore avenues in Chicago, designed in the Colonial Revival style (1955; extant)
- Summit Congregational Church, a two-story brick-clad building at 7400 55<sup>th</sup> Street in Summit (1956; extant)
- A brick-clad gable-roofed sanctuary addition to the existing Colonial Revival style Glen Ellyn Covenant Church, 277 Hawthorne Street in Glen Ellyn (1957; extant)
- Woodside Bible chapel at the southeast corner of Chicago and First Avenues in Maywood, a Modernist building on the banks of the DesPlaines River (1958; extant)
- East Main Baptist Church at 10500 Milwaukee Avenue in Niles (1963). According to the article on this building, it contained an open-beamed nave and blonde-wood pews.
- A modernist house in Long Grove, identified in an article as designed in the "Spanish Contemporary" style (1966).

Four of the six religious buildings listed above are extant, as shown by photos on Google Maps found through a search of their addresses. The status of the other works by Swanson is known.

Swanson practiced independently and maintained an office at 1565 Sherman Avenue in Evanston in 1965, the year he designed the Congregational Church of Deerfield. The *American Architects Directory* of 1970 identified his office address as 518-26 Davis Street in Evanston and his home address as 2227 Pinehurst Drive in Glenview, Illinois. Swanson was involved with the Chicago

Chapter of the American Institute of Architects, serving as the chairman of its religious architecture committee in 1969.

It should be noted that the *American Architects Directory* of 1956 included a Robert C. Swanson who was born in 1906 and maintained a home and office at 6443 Minnehaha Avenue in Chicago. It is possible that he was the father of the Robert C. Swanson who designed the Congregational Church of Deerfield Building. The Chicago Tribune article on the 1955 Christian Science Church at Nagle and Ardmore avenues in Chicago identified its architect as Robert Swanson at the 6443 Minnehaha Avenue address. It is unknown whether this church was designed by the elder Swanson or the younger Swanson, who may have worked in his father's office at that time.

Sources of information on Swanson are listed below and copies of the articles found are included at the end of this report.

*American Architects Directory* (First Edition) 1956.

*American Architects Directory* (Third Edition) 1970.

"Dedicate New Church Sunday in Maywood," *Chicago Tribune*, October 12, 1958.

"Maine Baptist Church to be Hailed Today," *Chicago Tribune*, May 12, 1963.

"New Covenant Building will be Dedicated," *Chicago Tribune*, November 24, 1957.

"Place Opening for Scientist Church in 1956," *Chicago Tribune*, Oct. 27, 1955.

"Summit Church will Dedicate \$160,000 Unit," *Chicago Tribune*, May 6, 1956.

"Spanish Mediterranean," *Chicago Tribune*, August 13, 1966.



Robert C. Swanson, Woodside Bible Chapel at Chicago and First avenues, Maywood

Source: <http://aws1-images2.citysearch.net/assets/imgdb2/reinvent/profile/2012/8/6/17/mkYRyhPp.jpg>



## Mid-Century Modern Houses in Deerfield

A windshield survey of single-family houses erected between 1950 and 1976 in Deerfield was conducted on April 4 and April 13, 2016, during which time the following seven architectural styles were identified:

Neo-Colonial  
Neo-French  
Neo-Mediterranean  
Ranch  
Split-Level  
Contemporary  
Mansard

The 40 data sheets in this report feature representative examples of each of these styles. Only one example of a Neo-French style house with its characteristic steeply-pitched hip roof was identified. Houses designed in the Neo-Mediterranean style typically feature low-pitched hipped roofs and U-shaped plans that enclose small front courtyards. Both of these styles are uncommon in Deerfield, with examples mainly concentrated near Lake Eleanor in the northwestern corner of Deerfield.

Examples of the Neo-Colonial, Ranch and Split-Level styles are found throughout the Village. The Neo-Colonial style includes both modest, brick-clad gable-roofed Cape Cod houses with detached garages from the 1950s as well as later houses from the 1960s and 1970s with modest Colonial detailing, such as second story overhangs and/or Classical door surrounds/detailing. Deerfield boasts a plethora of Ranch and Split-Level houses from the 1960s and 1970s with large picture windows and hip roofs. They include both modest versions with attached one-car garages and later versions with two-car garages.

Deerfield also features a number of interesting Contemporary style houses that appear to date to the 1960s. Many such houses have either flat or offset gable roofs and some have carports rather than attached garages. The best examples of Mansard style houses from the 1970s are situated on and around Castlewood Lane on the western edge of Deerfield. These houses generally display brick cladding in varying colors in addition to their hallmark mansard roofs and feature two-car attached garages.

Deerfield's Mid-Century Modern houses are clad in varying materials, including wood, vinyl, brick, rusticated stone or a combination of these materials. In terms of geography, the older residential building stock from the 1950s and 1960s is generally located east of Waukegan Avenue and also clustered on either side of Deerfield Road just west of Waukegan Avenue. Building stock from the 1970s is generally clustered at the western and southern peripheries of the Deerfield, near Wilmot and Lake-Cook Roads, respectively.

## Review of Non-Residential Mid-Century Modern Buildings Previously Surveyed

Students from the School of the Art Institute of Chicago's Historic Preservation Program conducted a windshield survey of Deerfield in 2006, which identified a total of 22 non-residential buildings. Data forms for each of these buildings were uploaded to the website of Landmarks Illinois: [http://landmarksil.org/saic\\_search\\_results.php](http://landmarksil.org/saic_search_results.php). During site visits to Deerfield in April 2016, consultant determined that two of the 22 buildings previously surveyed have been demolished:

- A retail building at 650 Deerfield Road (replaced by a strip mall)
- A retail strip mall at 360-380 Lake-Cook Road (replaced by an American Mattress store)

The remaining buildings surveyed by the SAIC students are extant as of April 2016 and their addresses are listed below:

155 Deerfield Road: First Church of Christ Scientist  
600 Deerfield Road: Christ United Methodist (1920s Colonial Revival church with mansard addition)  
636 Deerfield Road: retail  
700 Deerfield Road: bank  
812 Deerfield Road: offices  
2075 Deerfield Road: vacant  
200 Lake-Cook Road: North Suburban Church  
400 Lake-Cook Road: offices  
420 Lake-Cook Road: offices  
200 Wilmot Road: offices  
300-304 Wilmot Road: offices  
795 Wilmot Road: Wilmot Elementary School  
120 Waukegan Road: Firestone  
130 Waukegan Road: offices  
150 Waukegan Road: animal hospital  
725 Waukegan Road: bank  
920 Waukegan Road: Deerfield Public Library  
1452 Waukegan Road: retail  
1480 Waukegan Road: restaurant  
1959 Waukegan Road: Deerfield High School

CONGREGATIONAL CHURCH OF DEERFIELD, 225 WILMOT ROAD



Front elevation looking south



Front (north) and west elevation looking southeast



CONGREGATIONAL CHURCH OF DEERFIELD, 225 WILMOT ROAD



West elevation, looking east



Rear (south) elevation, looking northwest



CONGREGATIONAL CHURCH OF DEERFIELD, 225 WILMOT ROAD



East elevation, looking northwest



East elevation, looking southwest

CONGREGATIONAL CHURCH OF DEERFIELD, 225 WILMOT ROAD



View of church looking southwest toward Wilmot Road



Nave looking northeast



CONGREGATIONAL CHURCH OF DEERFIELD, 225 WILMOT ROAD



Nave looking south



Nave looking southwest with ceiling cross

CONGREGATIONAL CHURCH OF DEERFIELD, 225 WILMOT ROAD



Nave looking southeast



Nave looking southwest



CONGREGATIONAL CHURCH OF DEERFIELD, 225 WILMOT ROAD



Detail of non-original stained glass window in nave, installed 2006.



Narthex looking east with non-original double-doors to nave on the right.

CONGREGATIONAL CHURCH OF DEERFIELD, 225 WILMOT ROAD



Narthex looking northeast showing original frosted glass windows.



Meeting room looking southwest



Office 1 looking northwest

CONGREGATIONAL CHURCH OF DEERFIELD, 225 WILMOT ROAD



Hallway looking south

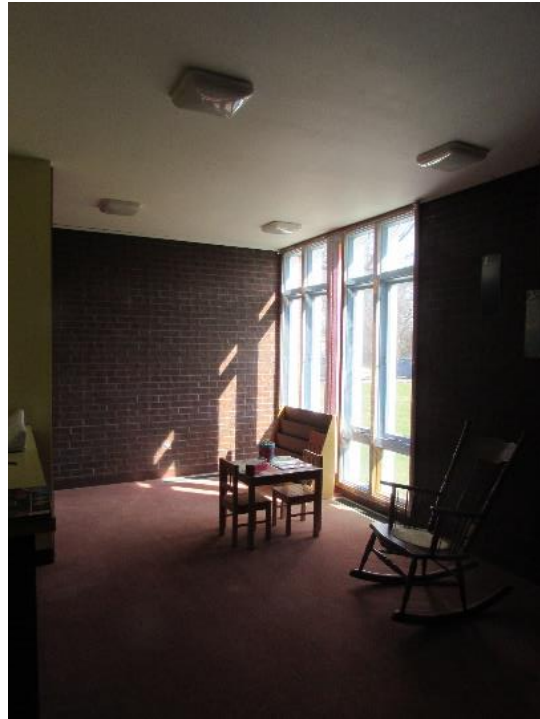

Playroom looking northeast



Classroom 1 looking southeast



CONGREGATIONAL CHURCH OF DEERFIELD, 225 WILMOT ROAD



Classroom 2 looking southeast



Office 2 looking southeast



RESIDENTIAL BUILDING WINDSHIELD SURVEY DATA FORM



Address: 21 Ferndale

Building type: single-family residence

Estimated construction date: 1970-79

Architectural Style: Neo-Colonial

No. of stories: 2

Roof form: hip

Primary cladding material(s): brick

Secondary cladding material(s): vinyl

Noteworthy features: off-center double-door with shed awning; second-story overhang, picture window and paired windows; overhanging eaves; attached two-car garage with gable roof

Date of photo: 4/13/16

RESIDENTIAL BUILDING WINDSHIELD SURVEY DATA FORM



Address: 130 Greenbriar

Building type: single-family residence

Estimated construction date: 1970-79

Architectural Style: Neo-Colonial

No. of stories: 2

Roof form: hip

Primary cladding material(s): brick

Secondary cladding material(s): vinyl

Noteworthy features: second-story overhang, rounded bay with grouped single-pane windows; paired single-pane second floor windows; overhanging eaves; attached two-car garage

Date of photo: 4/13/16

RESIDENTIAL BUILDING WINDSHIELD SURVEY DATA FORM



Address: 302 Pine Street

Building type: single-family residence

Estimated construction date: 1970-79

Architectural Style: Neo-Colonial

No. of stories: 2

Roof form: hip

Primary cladding material(s): brick

Secondary cladding material(s): vinyl

Noteworthy features: off-center door with Classical door surround and broken pediment; paired, multi-pane windows; overhanging eaves; attached two-car garage

Date of photo: 4/4/16



RESIDENTIAL BUILDING WINDSHIELD SURVEY DATA FORM



Address: 539 Longfellow Avenue

Building type: single-family residence

Estimated construction date: 1950-59

Architectural Style: Neo-Colonial

No. of stories: 1.5

Roof form: side-gable

Primary cladding material(s): brick

Secondary cladding material(s): vinyl

Noteworthy features: two gabled-dormers; double-hung windows; simple wood Doric door surround

Date of photo: 4/4/16



RESIDENTIAL BUILDING WINDSHIELD SURVEY DATA FORM



Address: 706 Deerpath Drive

Building type: single-family residence

Estimated construction date: 1950-59

Architectural Style: Neo-Colonial

No. of stories: 1.5

Roof form: side-gable

Primary cladding material(s): brick

Secondary cladding material(s): vinyl (dormers)

Noteworthy features: simple Classical wood door surround with fluted pilasters; wood frieze band; two gabled dormers

Date of photo: 4/4/16

RESIDENTIAL BUILDING WINDSHIELD SURVEY DATA FORM



Address: 1049 Oakley

Building type: single-family residence

Estimated construction date: 1950-59

Architectural Style: Neo-Colonial

No. of stories: 1.5

Roof form: side-gable

Primary cladding material(s): brick

Secondary cladding material(s): vinyl (dormers)

Noteworthy features: central door flanked by brick quoins; double-hung windows; two gabled dormers

Date of photo: 4/13/16

RESIDENTIAL BUILDING WINDSHIELD SURVEY DATA FORM



Address: 1820 Montgomery Court

Building type: single-family residence

Estimated construction date: 1970-79

Architectural Style: Neo-French

No. of stories: 1

Roof form: steeply pitched hip roof

Primary cladding material(s): brick

Secondary cladding material(s): N/A

Noteworthy features: U-shaped footprint with small front courtyard enclosed by low brick wall with decorative metal gate; projecting two-car garage; tall, narrow single-pane windows

Date of photo: 4/13/16



RESIDENTIAL BUILDING WINDSHIELD SURVEY DATA FORM



Address: 1275 Montgomery Court

Building type: single-family residence

Estimated construction date: 1970-79

Architectural Style: Neo-Mediterranean

No. of stories: 1

Roof form: hip

Primary cladding material(s): brick

Secondary cladding material(s): N/A

Noteworthy features: U-shaped plan with central double-door in recessed central bay; attached two-car garage; tall, narrow single-pane windows

Date of photo: 4/13/16

RESIDENTIAL BUILDING WINDSHIELD SURVEY DATA FORM



Address: 1285 Montgomery Court

Building type: single-family residence

Estimated construction date: 1970-79

Architectural Style: Neo-Mediterranean

No. of stories: 1

Roof form: bonnet

Primary cladding material(s): brick

Secondary cladding material(s): N/A

Noteworthy features: U-shaped plan with double-door in recessed, central bay; tall, narrow single-pane windows; attached and projecting two-car garage

Date of photo: 4/13/16

RESIDENTIAL BUILDING WINDSHIELD SURVEY DATA FORM



Address: 1840 Montgomery Court

Building type: single-family residence

Estimated construction date: 1970-79

Architectural Style: Neo-Mediterranean

No. of stories: 1

Roof form: flat

Primary cladding material(s): brick

Secondary cladding material(s): N/A

Noteworthy features: tall arched window and door openings; attached two-car garage

Date of photo: 4/4/16



RESIDENTIAL BUILDING WINDSHIELD SURVEY DATA FORM



Address: 1780 Carol Court

Building type: single-family residence

Estimated construction date: 1970-79

Architectural Style: Neo-Mediterranean

No. of stories: 1

Roof form: hip

Primary cladding material(s): rusticated stone

Secondary cladding material(s): N/A

Noteworthy features: U-shaped plan with central double-door in recessed central bay; projecting two-car garage; picture windows

Date of photo: 4/4/16

RESIDENTIAL BUILDING WINDSHIELD SURVEY DATA FORM



Address: 250 Pine Street

Building type: single-family residence

Estimated construction date: 1960-69

Architectural Style: Ranch

No. of stories: 1

Roof form: gable

Primary cladding material(s): brick

Secondary cladding material(s): vinyl

Noteworthy features: overhanging eaves, picture windows, projecting gabled living room; attached garage

Date of photo: 4/4/16

RESIDENTIAL BUILDING WINDSHIELD SURVEY DATA FORM



Address: 1030 Brookside Lane

Building type: single-family residence

Estimated construction date: 1960-69

Architectural Style: Ranch

No. of stories: 1

Roof form: gable

Primary cladding material(s): brick

Secondary cladding material(s): vinyl

Noteworthy features: projecting gabled living room with picture window; attached garage

Date of photo: 4/13/16



RESIDENTIAL BUILDING WINDSHIELD SURVEY DATA FORM



Address: 914 Beverly Place

Building type: single-family residence

Estimated construction date: 1960-69

Architectural Style: Ranch

No. of stories: 1

Roof form: combination (gable-over-hip)

Primary cladding material(s): brick

Secondary cladding material(s): vinyl (garage gable)

Noteworthy features: projecting gabled two-car garage; corner windows with floor-to-ceiling glass; grouped single-pane windows.

Date of photo: 4/13/16

RESIDENTIAL BUILDING WINDSHIELD SURVEY DATA FORM



Address: 1760 Lake Eleanor Drive

Building type: single-family residence

Estimated construction date: 1970-79

Architectural Style: Ranch

No. of stories: 1

Roof form: side-gable

Primary cladding material(s): brick

Secondary cladding material(s): wood

Noteworthy features: L-shaped plan with projecting two-car attached garage; door flanked by floor-to-ceiling single-pane windows

Date of photo: 4/3/16

RESIDENTIAL BUILDING WINDSHIELD SURVEY DATA FORM



Address: 1775 Carol Court

Building type: single-family residence

Estimated construction date: 1970-79

Architectural Style: Ranch

No. of stories: 1

Roof form: hip

Primary cladding material(s): wood

Secondary cladding material(s): rusticated stone

Noteworthy features: L-shaped plan with projecting two-car attached garage; door flanked by floor-to-ceiling windows

Date of photo: 4/3/16



RESIDENTIAL BUILDING WINDSHIELD SURVEY DATA FORM



Address: 800 Oxford Road

Building type: single-family residence

Estimated construction date: 1960-69

Architectural Style: Ranch

No. of stories: 1

Roof form: side-gable

Primary cladding material(s): rusticated stone

Secondary cladding material(s): N/A

Noteworthy features: grouped single-pane casement windows; attached two-car garage

Date of photo: 4/13/16

RESIDENTIAL BUILDING WINDSHIELD SURVEY DATA FORM



Address: 900 Westcliff Lane

Building type: single-family residence

Estimated construction date: 1960-69

Architectural Style: Ranch

No. of stories: 1

Roof form: hip

Primary cladding material(s): brick

Secondary cladding material(s): N/A

Noteworthy features: projecting living room with picture windows; attached two-car garage

Date of photo: 4/13/16

RESIDENTIAL BUILDING WINDSHIELD SURVEY DATA FORM



Address: 942 Grove Avenue

Building type: single-family residence

Estimated construction date: 1960-69

Architectural Style: Ranch

No. of stories: 1

Roof form: hip

Primary cladding material(s): brick

Secondary cladding material(s): vinyl

Noteworthy features: grouped single-pane windows; paired double-hung windows; attached two-car garage

Date of photo: 4/13/16



RESIDENTIAL BUILDING WINDSHIELD SURVEY DATA FORM



Address: 504 Hermitage Drive

Building type: single-family residence

Estimated construction date: 1960-69

Architectural Style: Contemporary

No. of stories: 1

Roof form: front-gable

Primary cladding material(s): brick

Secondary cladding material(s):

Noteworthy features: off-center door and tall single-pane windows, all with transoms; overhanging eaves

Date of photo: 4/13/16

RESIDENTIAL BUILDING WINDSHIELD SURVEY DATA FORM



Address: 720 Jonquil Terrace

Building type: single-family residence

Estimated construction date: 1960-69

Architectural Style: Contemporary

No. of stories: 1

Roof form: front-gable

Primary cladding material(s): brick

Secondary cladding material(s): wood

Noteworthy features: side entrance; paired windows; overhanging eaves; flat-roofed carport with wood supports

Date of photo: 4/13/16

RESIDENTIAL BUILDING WINDSHIELD SURVEY DATA FORM



Address: 900 Beverly Place

Building type: single-family residence

Estimated construction date: 1960-69

Architectural Style: Contemporary

No. of stories: 1

Roof form: flat

Primary cladding material(s): brick

Secondary cladding material(s): N/A

Noteworthy features: off-center front door with flat-roofed canopy; nearly windowless front elevation; attached two-car garage

Date of photo: 4/13/16



RESIDENTIAL BUILDING WINDSHIELD SURVEY DATA FORM



Address: 1354 Bayberry Lane

Building type: single-family residence

Estimated construction date: 1960-69

Architectural Style: Contemporary

No. of stories: 1.5

Roof form: offset gable

Primary cladding material(s): brick

Secondary cladding material(s): vinyl

Noteworthy features: gable-roofed carport; clerestory and grouped windows; overhanging eaves

Date of photo: 4/13/16

RESIDENTIAL BUILDING WINDSHIELD SURVEY DATA FORM



Address: 1745 Lake Eleanor Drive

Building type: single-family residence

Estimated construction date: 1970-79

Architectural Style: Contemporary

No. of stories: 1

Roof form: flat

Primary cladding material(s): rusticated stone

Secondary cladding material(s): N/A

Noteworthy features: u-shaped plan with attached, two-car garage; central bay with entrance and tall, single-pane windows, all with transoms; overhanging eaves.

Date of photo: 4/4/16

RESIDENTIAL BUILDING WINDSHIELD SURVEY DATA FORM



Address: 1750 Lake Eleanor Drive

Building type: single-family residence

Estimated construction date: 1970-79

Architectural Style: Contemporary

No. of stories: 1

Roof form: flat

Primary cladding material(s): rusticated stone

Secondary cladding material(s): N/A

Noteworthy features: u-shaped plan with attached two-car garage, overhanging eaves; entrance and tall single-pane windows in recessed central bay; paired casement windows in right bay

Date of photo: 4/4/16



RESIDENTIAL BUILDING WINDSHIELD SURVEY DATA FORM



Address: 724 Jonquil Terrace

Building type: single-family residence

Estimated construction date: 1960-69

Architectural Style: Contemporary

No. of stories: 1.5

Roof form: offset gable

Primary cladding material(s): brick

Secondary cladding material(s): vinyl

Noteworthy features: side entrance; right bay entirely glazed with single-pane windows and transoms

Date of photo: 4/13/16

RESIDENTIAL BUILDING WINDSHIELD SURVEY DATA FORM



Address: 95 E. Greenbriar Drive

Building type: single-family residence

Estimated construction date: 1970-79

Architectural Style: Split-level

No. of stories: 2

Roof form: gable

Primary cladding material(s): brick

Secondary cladding material(s): vinyl

Noteworthy features: off-center door with sidelights adjacent to attached garage; overhanging eaves; picture window; series of single-pane windows across family room above garage

Date of photo: 4/13/16

RESIDENTIAL BUILDING WINDSHIELD SURVEY DATA FORM



Address: 105 E. Larkdale

Building type: single-family residence

Estimated construction date: 1970-79

Architectural Style: Split-level

No. of stories: 2

Roof form: gable and hip

Primary cladding material(s): brick

Secondary cladding material(s): vinyl

Noteworthy features: central double-door adjacent to attached two-car garage; shed-canopy over entrance supported by decorative metal posts; living room with picture window; paired single-pane second floor windows; overhanging eaves

Date of photo: 4/13/16



RESIDENTIAL BUILDING WINDSHIELD SURVEY DATA FORM



Address: 524 Deerpath Lane

Building type: single-family residence

Estimated construction date: 1960-69

Architectural Style: Split-level

No. of stories: 1.5

Roof form: hip

Primary cladding material(s): brick

Secondary cladding material(s): wood

Noteworthy features: L-shaped plan with living space above attached one-car garage and adjacent room; grouped and paired single-pane windows

Date of photo: 4/13/16

RESIDENTIAL BUILDING WINDSHIELD SURVEY DATA FORM



Address: 737 Kipling

Building type: single-family residence

Estimated construction date: 1960-69

Architectural Style: Split-level

No. of stories: 1.5

Roof form: hip

Primary cladding material(s): brick and vinyl

Secondary cladding material(s): stone

Noteworthy features: corner picture window; paired single-pane windows; overhanging eaves; attached, one-car garage

Date of photo: 4/4/16

RESIDENTIAL BUILDING WINDSHIELD SURVEY DATA FORM



Address: 1117 Cranshire

Building type: single-family residence

Estimated construction date: 1960-69

Architectural Style: Split-level

No. of stories: 1.5

Roof form: hip

Primary cladding material(s): brick and vinyl

Secondary cladding material(s): stone

Noteworthy features: corner picture window; overhanging eaves; paired single-pane windows; attached two-car garage

Date of photo: 4/4/16



RESIDENTIAL BUILDING WINDSHIELD SURVEY DATA FORM



Address: 1344 Bayberry Lane

Building type: single-family residence

Estimated construction date: 1960-69

Architectural Style: Split-level

No. of stories: 1.5

Roof form: hip and gable

Primary cladding material(s): brick

Secondary cladding material(s): wood

Noteworthy features: grouped, single-pane windows; overhanging eaves; attached garage

Date of photo: 4/13/16

RESIDENTIAL BUILDING WINDSHIELD SURVEY DATA FORM



Address: 1714 Garande Drive

Building type: single-family residence

Estimated construction date: 1960-69

Architectural Style: Split-level

No. of stories: 1.5

Roof form: hip

Primary cladding material(s): brick

Secondary cladding material(s): wood

Noteworthy features: paired single-pane windows and corner windows; overhanging eaves; attached two-car garage

Date of photo: 4/13/16

RESIDENTIAL BUILDING WINDSHIELD SURVEY DATA FORM



Address: 615 Castlewood Lane

Building type: single-family residence

Estimated construction date: 1970-79

Architectural Style: Mansard

No. of stories: 2

Roof form: mansard

Primary cladding material(s): brick

Secondary cladding material(s): wood shingles

Noteworthy features: portico framed by decorative arcade; round-arch second floor window openings, attached two-car garage with mansard roof

Date of photo: 4/4/16



RESIDENTIAL BUILDING WINDSHIELD SURVEY DATA FORM



Address: 676 Castlewood Lane

Building type: single-family residence

Estimated construction date: 1970-79

Architectural Style: Mansard

No. of stories: 2

Roof form: mansard

Primary cladding material(s): brick

Secondary cladding material(s): asphalt shingles

Noteworthy features: round-arch windows; attached and projecting two-car garage with mansard roof

Date of photo: 4/4/16

RESIDENTIAL BUILDING WINDSHIELD SURVEY DATA FORM



Address: 716 Constance Lane

Building type: single-family residence

Estimated construction date: 1970-79

Architectural Style: Mansard

No. of stories: 2

Roof form: mansard

Primary cladding material(s): brick

Secondary cladding material(s): asphalt shingles

Noteworthy features: decorative arches across porch; arched window openings; attached and projecting two-car garage with mansard roof

Date of photo: 4/4/16

RESIDENTIAL BUILDING WINDSHIELD SURVEY DATA FORM



Address: 725 Constance Lane

Building type: single-family residence

Estimated construction date: 1970-79

Architectural Style: Mansard

No. of stories: 2

Roof form: mansard

Primary cladding material(s): brick

Secondary cladding material(s): asphalt shingles

Noteworthy features: projecting central pavilion with double-doors; grouped and paired single-pane windows; attached and projecting garage with hip roof

Date of photo: 4/4/16



RESIDENTIAL BUILDING WINDSHIELD SURVEY DATA FORM



Address: 1309 Montgomery Court

Building type: single-family residence

Estimated construction date: 1970-79

Architectural Style: Mansard

No. of stories: 1

Roof form: mansard

Primary cladding material(s): rusticated stone

Secondary cladding material(s): asphalt shingles

Noteworthy features: u-shaped plan with entrance in recessed central bay

Date of photo: 4/4/16

RESIDENTIAL BUILDING WINDSHIELD SURVEY DATA FORM



Address: 1705 Christopher Drive

Building type: single-family residence

Estimated construction date: 1970-79

Architectural Style: Mansard

No. of stories: 2

Roof form: mansard

Primary cladding material(s): brick

Secondary cladding material(s): asphalt shingles

Noteworthy features: grouped and paired single-pane windows; attached and projecting two-car garage with mansard roof

Date of photo: 4/4/16

RESIDENTIAL BUILDING WINDSHIELD SURVEY DATA FORM



Address: 1745 Christopher Drive

Building type: single-family residence

Estimated construction date: 1970-79

Architectural Style: Mansard

No. of stories: 2

Roof form: mansard

Primary cladding material(s): brick

Secondary cladding material(s): asphalt shingles

Noteworthy features: two rounded bays with grouped single-pane windows; paired single-pane second-floor windows

Date of photo: 4/4/16



## PLACE OPENING FOR SCIENTIST CHURCH IN 1956

*Chicago Daily Tribune (1923-1963); Oct 27, 1955; ProQuest Historical Newspapers: Chicago Tribune*  
pg. W8

### *New \$100,000 Christian Science Church*

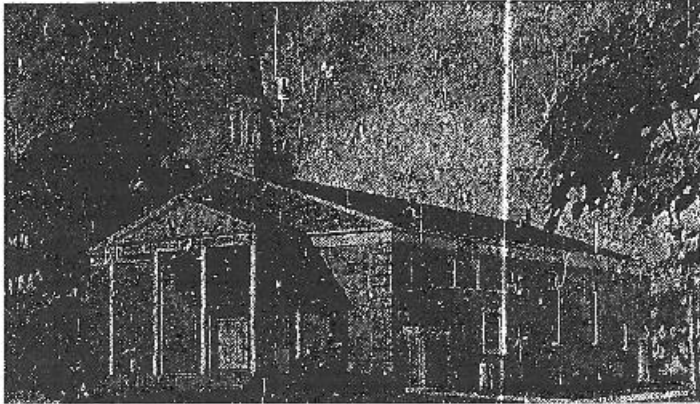

Artist's drawing of proposed \$100,000 Christian Science church at Nagle and Ardmore avcs., expected to be completed by July 1. Site provides separate reading room entrance on Ardmore av. and parking for automobiles.

## PLACE OPENING FOR SCIENTIST CHURCH IN 1956

Construction has started on a \$100,000 Christian Science church at Nagle and Ardmore avcs. The church will serve the 22d Church of Christ, Scientist congregation which has been holding services at the Jefferson Masonic temple, 5419 Gale st.

Members plan to hold services in the new building by late June or early July, according to Miss Yvonne Holmes, church clerk. However, dedication services will not be held until the edifice is completely paid for, she said.

The building will seat 250 people, and will have a Sunday school room in the basement. A reading room with a separate entrance will be located on the Ardmore av. side. The main entrance will be on Nagle av.

Otto A. Schulz, 1314 Harrison st., Evanston, general contractor, said plans call for an off the street parking area on the 125 by 165 foot site to accommodate approximately 25 cars.

The one story structure will be a modified Georgian design by Robert G. Swanson, 8443 Minnehaha av., architect. It will be finished in brick and stone with a wood truss roof.

Reproduced with permission of the copyright owner. Further reproduction prohibited without permission.

## SUMMIT CHURCH WILL DEDICATE \$160,000 UNIT

### Congregationalists End 14 Year Campaign

Special services to dedicate the new \$160,000 Summit Congregational church at 11 a. m. and 7:45 p. m. today will climax a week's activities celebrating 14 years of planning and fund raising for the new structure.

The Rev. Dr. William Culbertson, president of Moody Bible institute, will deliver the dedication address in the recently completed church building at 7400 55th st., in the suburb.

#### Wheaton Chaplain to Talk

The Rev. J. R. Stephenson, who has been pastor of the Summit church 33 years, and the Rev. Dr. Evan Welsh, chaplain of Wheaton college, also will speak at the services. Miss Ruth Ellen Simon will provide special music.

The congregation was started by C. D. Knies as a mission Sunday school in 1893. The church building was constructed on a lot donated by Moses Wentworth at Hunt and Douglas avs. in the suburb.

#### Built Sunday School

The church's building program was started about three years ago, with the educational unit constructed first. Sunday school classes were moved into the building in Oct. 1954.

A year ago the congregation started holding worship in the building, and excavation was started on the new sanctuary.

The old church building at Hunt and Douglas avs. was sold. Congregation membership is 230. Sunday school enrollment is 450.

The new two story brick church was designed by Architect Robert C. Swanson. There is a general meeting room for dinners, girls' and boys' clubs and teen-age activities, plus nine smaller meeting rooms. The hall of worship seats 600.

### Dedicate Church Today in Summit



Architect sketch shows new 2 story Summit Congregational church, Independent, at 7400 55th st., in suburb. The \$160,000 building will be dedicated at special services today. Robert C. Swanson is architect. (Wheaton Business Press)

Reproduced with permission of the copyright owner. Further reproduction prohibited without permission.

### New Glen Ellyn Church Structure



Glen Ellyn Covenant church's new \$200,000 sanctuary and addition will be dedicated at 4 p. m. today. Seating 400, sanctuary is built just behind original church. New addition, housing Sunday school rooms, is to right of older building. Architect is Robert Swanson.

### NEW COVENANT BUILDING WILL BE DEDICATED

#### Glen Ellyn Annex Cost \$200,000

Members of the Glen Ellyn Covenant church will mark completion of their new sanctuaries when the \$200,000 addition to their building is dedicated at 4 p. m. today. Dr. T. W. Anderson, national president of the Covenant of America, will be the main speaker.

Last week the congregation dedicated a \$42,450 Villa Park church which they began as a home extension project two years ago. Their third sanctuary, to be dedicated today, is a chapel in Quito, Ecuador, under the direction of the Rev. and Mrs. Paul Bostrom. Former Wheaton residents, Pastor and Mrs. Bostrom are missionaries sponsored by the Glen Ellyn congregation.

#### Soundproof Room

The new Glen Ellyn sanctuary is built directly south of the original church. A red brick structure designed along colonial lines, it seats 400. The interior includes narthex, sanctuary, choir lounge, English basement dining hall seating about 400, and a soundproof children's room.

Reproduction of this article is prohibited without permission.

277 Hawthorne St  
Glen Ellyn



From Bible Chapel in Maywood: BROUKE, A. P. N. W. K. M. B. M. SUNDAY IN MAYWOOD Wood  
Chicago Daily News (1957-1958) Dec 12, 1958; Professional Photographers Chicago Tribune  
p. 10



Congregation of Woodside Bible chapel, Maywood, will dedicate its \$125,000 edifice at 3 p. m. Sunday. Structure is designed to blend in with site on banks of Des Plaines river.

### **DEDICATE NEW CHURCH SUNDAY IN MAYWOOD**

#### **Woodside Members Set Ceremony**

The congregation of the Woodside Bible chapel, Maywood, will dedicate its \$125,000 edifice at 3 p. m. ceremonies Sunday.

Harold Wildish, English missionary to Jamaica, will be the guest speaker. Guest soloist will be Mrs. Elizabeth Simpson, voice instructor at Westminster college, Salt Lake City. After the services a fellowship tea will be held for members and guests.

The new church on the banks of the Des Plaines river was designed to blend with the site. Low in silhouette, the church seats 250 with an additional 40 seats in the balcony. Natural woods and soft colors are used in the church's decor.

The structure contains a basement which may be turned into Sunday school rooms or a hall for fellowship meetings thru the use of folding doors. There is parking for 40 cars. Robert C. Swanson of Chicago was the architect. Jack E. Barelay Jr. of Oak Park was the associate architect.

The church formerly was known as the Austin Gospel hall, and was at 748 N. Leamington av., Chicago. The congregation sold the building in 1956 to relocate in the west suburban area. Services were

Reproduced with permission of the copyright owner. Further reproduction prohibited without permission.

## MAINE BAPTIST CHURCH TO BE HAILED TODAY

### Four-Day Celebration Is Planned

The dedication and opening of the new East Maine Baptist Church of Niles will be celebrated for four days beginning at 11 a. m. today in the church, 10500 Milwaukee av.

The Rev. Roger Maslin of Daytona Beach will be the speaker for the morning Mother's day service. The Rev. Mr. Maslin organized the church in 1946 with seven charter members. He will address the congregation again at 3 p. m. today at a special dedication service.

#### Evening Address Stated

An evening service has been scheduled for 7:30 p. m. today with an address by Edward Overbey, professor at Lexington Baptist college and author of the book, "A Brief History of the Baptists."

Dr. H. H. Overbey, director and secretary of Baptist Faith missions and pastor of the Confield Avenue Baptist church of Detroit, will speak at special services at 7:30 p. m. tomorrow and Tuesday. The Rev. Roger McManus, assistant pastor of East Maine Baptist church, will address the congregation at 7:30 p. m. Wednesday.

#### Pastor of Church

The Rev. Louis A. Maple is the pastor of the new church and is a director and vice president of the Baptist Faith missions. He was graduated from Wheaton college and studied at the Baptist Bible seminary in New York City.

The new building was designed by Robert Swanson, architect, and built by Staaken Construction company. The church contains an open-beamed auditorium and blonde-wood pews. Sunday school rooms are housed in an educational wing.

Reproduced with permission of the copyright owner. Further reproduction prohibited without permission.

**Spanish Mediterranean**

White, Nancy  
*Chicago Tribune* (1963-Current file); Aug. 13, 1966; ProQuest Historical Newspapers: Chicago Tribune  
 pg. W\_1

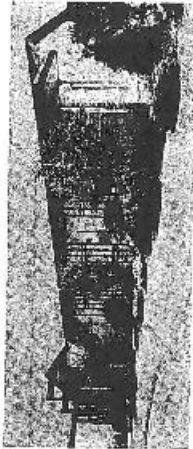

Whispering reed sculpture on concrete brick and small mosaic tile courtyard set the Spanish Mediterranean theme of home in Long Grove town.

**Spanish Mediterranean**

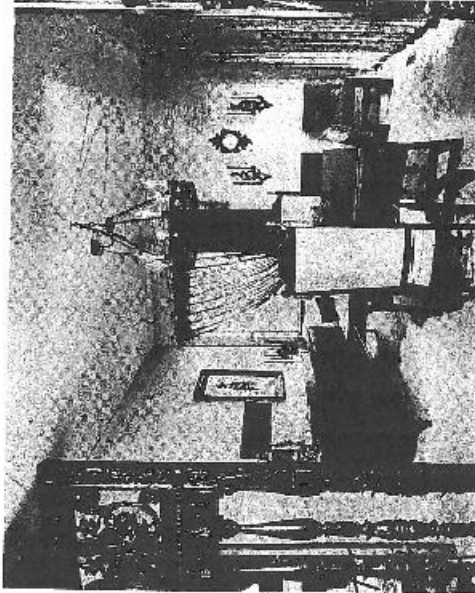

Heavy carved swinging doors separate the dining and living rooms. Gold glass tiles and light fixtures add to the Spanish Mediterranean look.

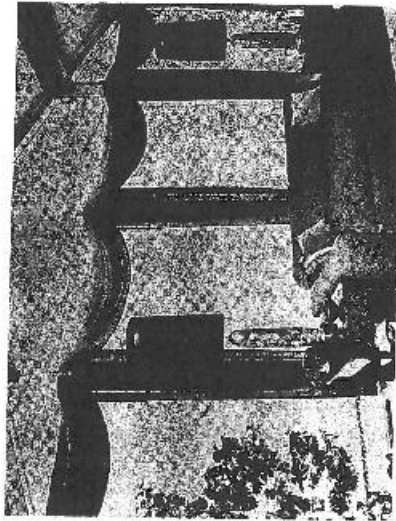

Spanish linen shades in deep blue are as related to offer lake view from living room. Set is in an Italian green color and it is flanked by two tables carved in a Spanish motif. Carrying, too, it gains. Sliding doors lead from the room to deck.

**By Nancy White**

SPANISH Mediterranean is a style that has been revived by architect Albert Ross in Long Grove, Ill. The house is the latest of the architect's work in Long Grove, Ill. The house is a small, elegant, Mediterranean-style house. The house is a small, elegant, Mediterranean-style house. The house is a small, elegant, Mediterranean-style house.

**Home of the Week**



Home of the Week

Reproduced with permission of the copyright owner. Further reproduction prohibited without permission.