

**PAINT COLORS:**

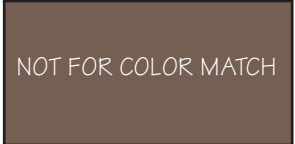

BASE:  
GLIDDEN: FRONTIER DAYS  
(90YR 15/193)



BASE:  
GLIDDEN: BLACK BURGUNDY  
(30YR 09/146)



TRIM:  
GLIDDEN: HOLIDAY BOUGH  
(10GY 14/135)



TRIM:  
GLIDDEN: LIGHT CAMEL  
(40YY 56/155)

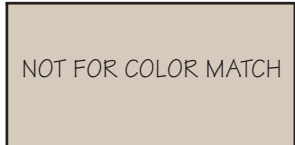

TRIM:  
GLIDDEN: WRIGHT STONE  
(40YY 56/155)

NOTE: The Illinois MAIN STREET Program, through the Illinois Historic Preservation Agency, has provided this free design assistance to qualified property/ business owners in the officially designated MAIN STREET project areas. The rendering on this sheet is a conceptual view of the facade renovation based on information supplied to the staff architect. Should obscured architectural details or problems be revealed during the work, the local project manager and/or the staff architect should be consulted.

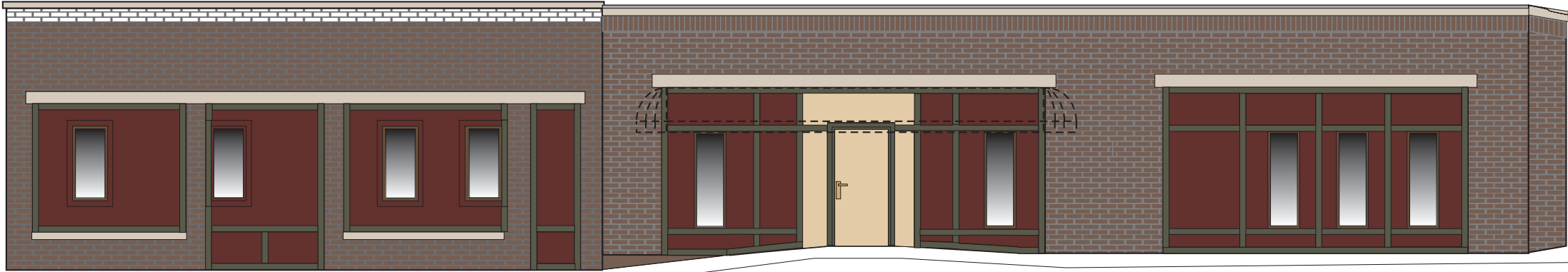

**PROPOSED DESIGN**

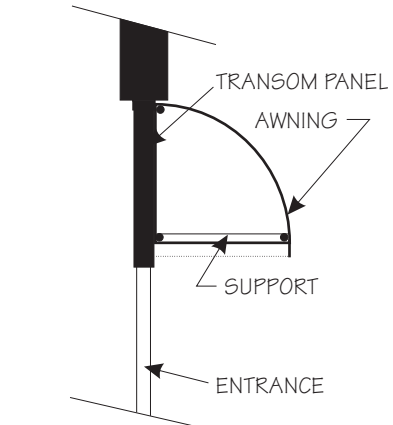

AWNING SECTION:

**WEINSTINE SHIRK MELLOTT & LEEMON**

SIGN DESIGN:



**ILLINOIS MAIN STREET**  
OFFICE OF LIEUTENANT GOVERNOR BOB KUSTRA  
*Architectural Services:* Illinois Historic Preservation Agency  
1 Old State Capitol Plaza/Springfield, Illinois 62701/217-782-9336

WEINSTINE, SHIRK,  
MELLOTT & LEEMON  
LAW OFFICES  
301 EAST MAIN STREET MORRISON, ILLINOIS

NORTH ELEVATION  
NOT TO SCALE

Drawn By: BSL	Project No.: 9654
Date: 12 - 96	Sheet: Of: 1 1