

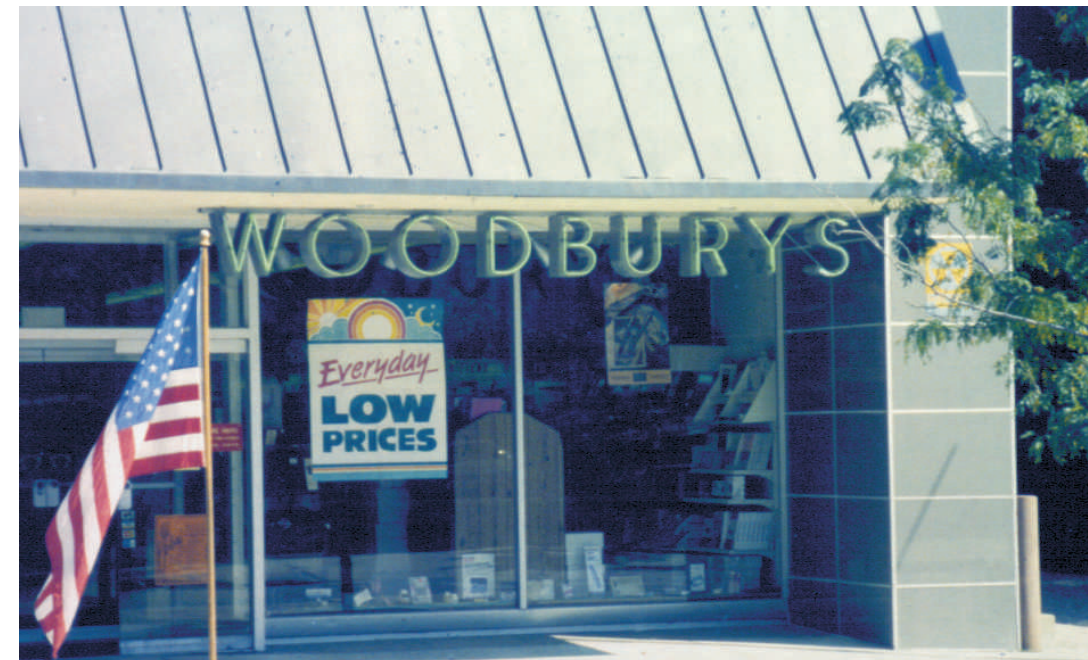

EXISTING CONDITIONS



EXAMPLE OF SIGN



PROPOSED DESIGN

PAINT COLORS:



BASE:

BENJAMIN MOORE: PLATINUM GRAY (EXT. RM)

NOTE: The Illinois MAIN STREET Program, through the Illinois Historic Preservation Agency, has provided this free design assistance to qualified property/business owners in the officially designated MAIN STREET project areas. The rendering on this sheet is a conceptual view of the facade renovation based on information supplied to the staff architects. Should obscured architectural details or problems be revealed during the work, the local project manager and/or the staff architects should be consulted.



ILLINOIS MAIN STREET

ILLINOIS HISTORIC PRESERVATION AGENCY
500 East Madison Street Springfield, Illinois 62701 217.782.4836
DEPARTMENT OF COMMERCE AND COMMUNITY AFFAIRS

RUSHVILLE STATE BANK ANNEX

105 NORTH LIBERTY, RUSHVILLE

ELEVATION

Not to Scale

Drawn By AMB	Project Number 2001078
Date 5/02	Sheet Of 1 2



EXISTING CONDITIONS

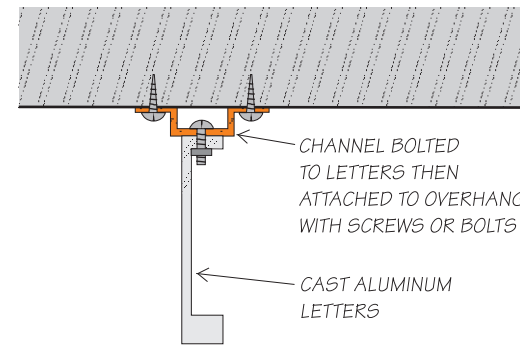

DETAIL OF THE ATTACHMENT

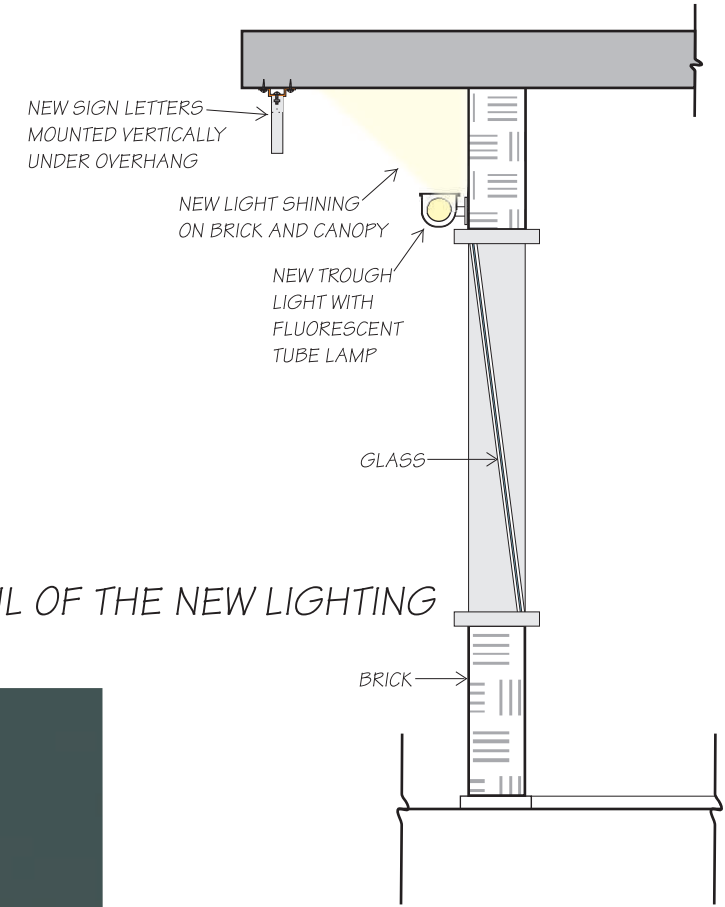

DETAIL OF THE NEW LIGHTING



PROPOSED DESIGN AT NIGHT

PAINT COLORS:

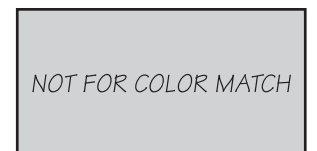

BASE:

BENJAMIN MOORE: PLATINUM GRAY (EXT. RM)

NOTE: The Illinois MAIN STREET Program, through the Illinois Historic Preservation Agency, has provided this free design assistance to qualified property/business owners in the officially designated MAIN STREET project areas. The rendering on this sheet is a conceptual view of the facade renovation based on information supplied to the staff architects. Should obscured architectural details or problems be revealed during the work, the local project manager and/or the staff architects should be consulted.

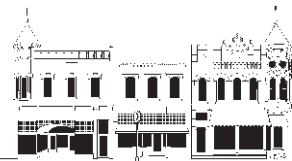

ILLINOIS MAIN STREET

ILLINOIS HISTORIC PRESERVATION AGENCY
500 East Madison Street Springfield, Illinois 62701 217.782.4836
DEPARTMENT OF COMMERCE AND COMMUNITY AFFAIRS

RUSHVILLE STATE BANK ANNEX

105 NORTH LIBERTY, RUSHVILLE

ELEVATION

Not to Scale

Drawn By AMB	Project Number 2001078
Date 5/02	Sheet Of 2 2