

EXISTING CONDITIONS



HISTORIC PHOTOGRAPH



PROPOSED DESIGN



SIDE ELEVATION SIGN

PAINT COLORS:

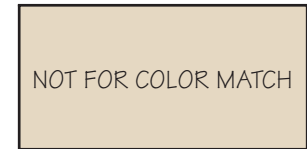

BASE:
ICI PAINTS: ELDORADO TAN
(10YY 61/136)



TRIM:
ICI PAINTS: GRANITE GREEN
(50GY 13/064)

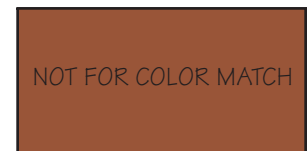

DETAILS:
ICI PAINTS: RED MAPLE
(30YR 10/314)

NOTE: The Illinois MAIN STREET Program, through the Illinois Historic Preservation Agency, has provided this free design assistance to qualified property/business owners in the officially designated MAIN STREET project areas. The rendering on this sheet is a conceptual view of the facade renovation based on information supplied to the staff architects. Should obscured architectural details or problems be revealed during the work, the local project manager and/or the staff architects should be consulted.



ILLINOIS MAIN STREET

ILLINOIS HISTORIC PRESERVATION AGENCY
1 Old State Capitol Plaza Springfield, Illinois 62701 217.782.4836
DEPARTMENT OF COMMERCE AND COMMUNITY AFFAIRS

RIVER LEE'S PUB

6 East Main Street

ELEVATIONS

Not to Scale

Drawn By: AMR	Project No.: 99000
Date: 4/00	Sheet: Of: 1 2



- Fypon molding 158600
- W.F. Norman pressed-metal pitch-face stone siding
- Fypon molding 123000
- W.F. Norman pressed-metal wreath 4141A
- Fypon bracket 065600
- Fypon molding 082300
- W.F. Norman frieze 2219
- Fypon molding 098300
- Plywood panel surrounded by wood trim molding
- Stock trim molding
- Stock trim molding
- Inset wood panel

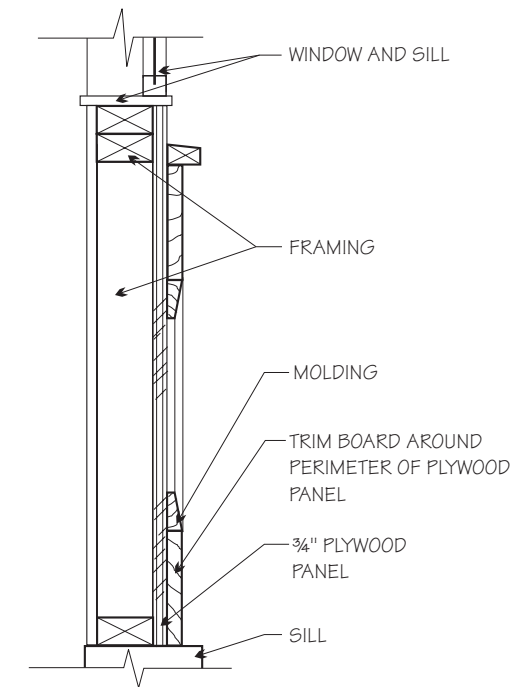

BULKHEAD SECTION DETAIL

N.T.S.

NOTE: The Illinois MAIN STREET Program, through the Illinois Historic Preservation Agency, has provided this free design assistance to qualified property/business owners in the officially designated MAIN STREET project areas. The rendering on this sheet is a conceptual view of the facade renovation based on information supplied to the staff architects. Should obscured architectural details or problems be revealed during the work, the local project manager and/or the staff architects should be consulted.



ILLINOIS MAIN STREET

ILLINOIS HISTORIC PRESERVATION AGENCY
 1 Old State Capitol Plaza Springfield, Illinois 62701 217.782.4836
 DEPARTMENT OF COMMERCE AND COMMUNITY AFFAIRS

RIVER LEE'S PUB

6 East Main Street

ELEVATIONS

Not to Scale

Drawn By:	Project No.:
AMR	99000
Date:	Sheet: Of:
4/00	2 2