



EXISTING CONDITIONS



HISTORIC PHOTO

PAINT COLORS:

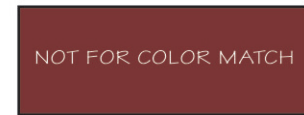

TRIM:
ICI: ABERDEEN PLACE
(70 RR 08/150)



TRIM:
ICI: ONIONSKIN TAN
(00 YY 55/163)

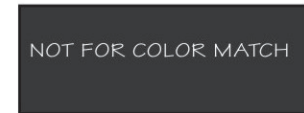

DETAILS:
ICI: DARK SECRET
(00 NN 05/000)

AWNING SECTION:

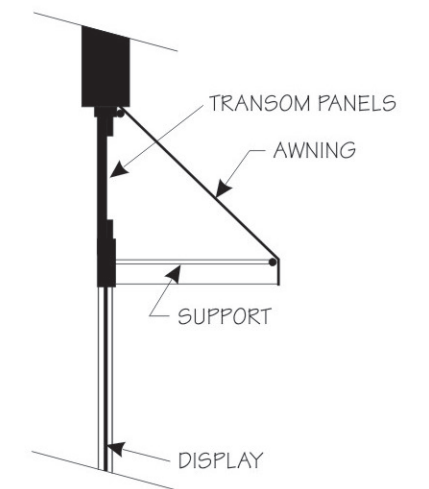

NOTE: The Illinois MAIN STREET Program, through the Illinois Historic Preservation Agency, has provided this free design assistance to qualified property/ business owners in the officially designated MAIN STREET project areas. The rendering on this sheet is a conceptual view of the facade renovation based on information supplied to the staff architect. Should obscured architectural details or problems be revealed during the work, the local project manager and/or the staff architect should be consulted.



PROPOSED DESIGN



ILLINOIS MAIN STREET

OFFICE OF LIEUTENANT GOVERNOR BOB KUSTRA
Architectural Services: Illinois Historic Preservation Agency
1 Old State Capitol Plaza/Springfield, Illinois 62701/217-782-7459

REED, HELLER, MANSFIELD AND GROSS
1100 WALNUT STREET
MURPHYSBORO, ILLINOIS

SOUTH ELEVATION
NOT TO SCALE

Drawn By:	Project No.:
MTB	9845
Date:	Sheet: Of:
11/98	1 2



EXISTING CONDITIONS

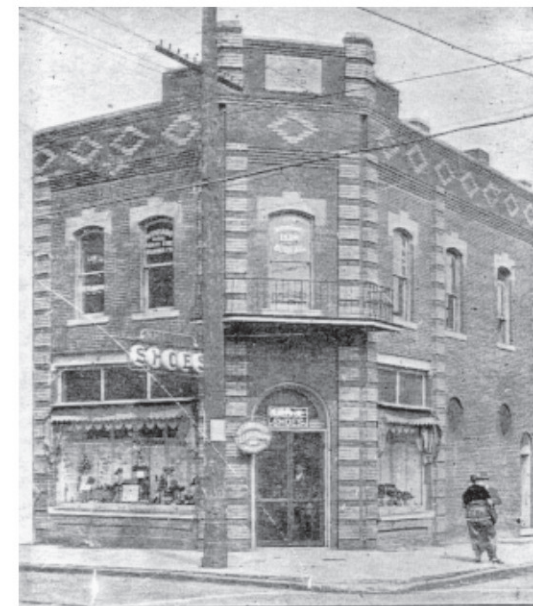

HISTORIC PHOTO

PAINT COLORS:



TRIM:
ICI: ABERDEEN PLACE
(70 RR 08/150)



TRIM:
ICI: ONIONSKIN TAN
(00 YY 55/163)

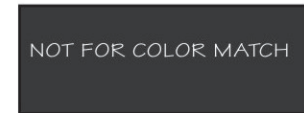

DETAILS:
ICI: DARK SECRET
(00 NN 05/000)



PROPOSED DESIGN

NOTE: The Illinois MAIN STREET Program, through the Illinois Historic Preservation Agency, has provided this free design assistance to qualified property/ business owners in the officially designated MAIN STREET project areas. The rendering on this sheet is a conceptual view of the facade renovation based on information supplied to the staff architect. Should obscured architectural details or problems be revealed during the work, the local project manager and/or the staff architect should be consulted.



ILLINOIS MAIN STREET

OFFICE OF LIEUTENANT GOVERNOR BOB KUSTRA
Architectural Services: Illinois Historic Preservation Agency
1 Old State Capitol Plaza/Springfield, Illinois 62701/217-782-7459

REED, HELLER, MANSFIELD AND GROSS
1100 WALNUT STREET
MURPHYSBORO, ILLINOIS

SOUTH ELEVATION
NOT TO SCALE

Drawn By:
MTB

Project No.:
9845

Date:
11/98

Sheet: Of:
2 2