

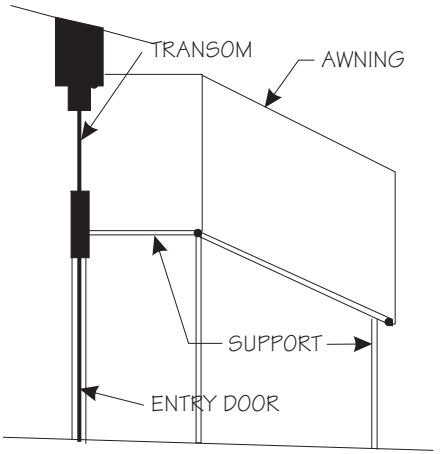

PROPOSED DESIGN



EXISTING
CONDITION



AWNING SECTION

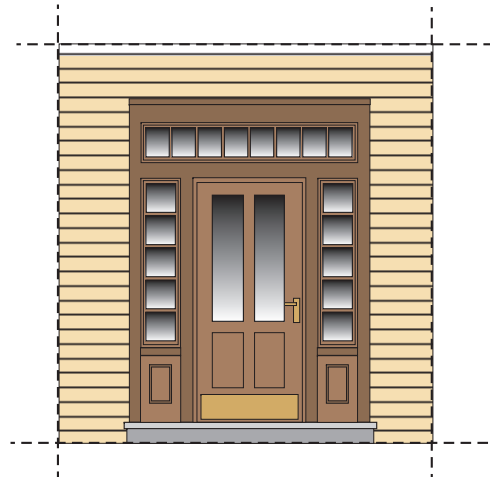

ENTRANCE



HISTORIC VIEW

PAINT COLORS:



BASE:

GLIDDEN: PRAIRIE HOUSE
(30YY 60/205)



TRIM:

GLIDDEN: BROWN BAG
(10YY 35/196)



TRIM:

GLIDDEN: SIDESADDLE
(90YR 17/245)

NOTE: The Illinois MAIN STREET Program, through the Illinois Historic Preservation Agency, has provided this free design assistance to qualified property/ business owners in the officially designated MAIN STREET project areas. The rendering on this sheet is a conceptual view of the facade renovation based on information supplied to the staff architect. Should obscured architectural details or problems be revealed during the work, the local project manager and/or the staff architect should be consulted.



ILLINOIS MAIN STREET
OFFICE OF LIEUTENANT GOVERNOR BOB KUSTRA
Architectural Services: **Illinois Historic Preservation Agency**
1 Old State Capitol Plaza/Springfield, Illinois 62701/217-782-9336

PACIFIC HOUSE
501 WEST MAIN STREET
GENOA, ILLINOIS

SOUTH ELEVATION
NOT TO SCALE

Drawn By: BSL	Project No.: 9678
Date: 3 - 97	Sheet: Of: 1 1