

PROPOSED DESIGN

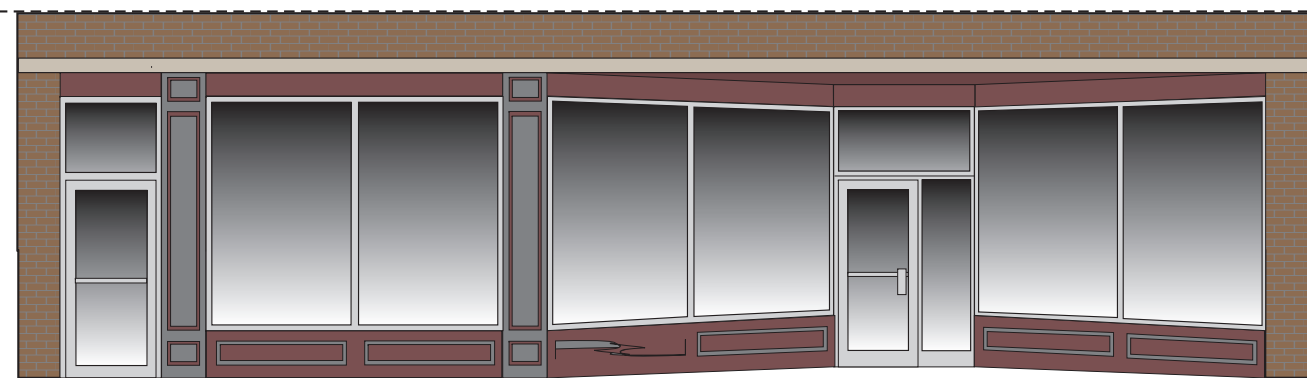

STOREFRONT DESIGN

PAINT COLORS:

NOT FOR COLOR MATCH

TRIM:

GLIDDEN: GREY PENNANT
(30BB 31/022)

NOT FOR COLOR MATCH

TRIM:

GLIDDEN: CLARET
(70RR 09/200)



EXISTING CONDITION



HISTORIC VIEW

NOTE: The Illinois MAIN STREET Program, through the Illinois Historic Preservation Agency, has provided this free design assistance to qualified property/ business owners in the officially designated MAIN STREET project areas. The rendering on this sheet is a conceptual view of the facade renovation based on information supplied to the staff architect. Should obscured architectural details or problems be revealed during the work, the local project manager and/or the staff architect should be consulted.



ILLINOIS MAIN STREET

OFFICE OF LIEUTENANT GOVERNOR BOB KUSTRA
Architectural Services: Illinois Historic Preservation Agency
1 Old State Capitol Plaza/Springfield, Illinois 62701/217-782-9336

LLOYD'S PAINT 'N' PAPER

73 NORTH WILLIAMS
CRYSTAL LAKE, ILLINOIS

WEST ELEVATION
NOT TO SCALE

Drawn By:

BSL

Project No.:

9744

Date:

7 - 97

Sheet: Of:

1 1