



EXISTING CONDITIONS



PROPOSED DESIGN

AWNING:

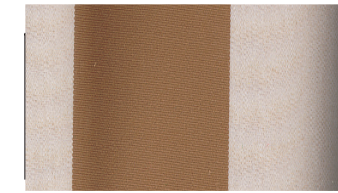

SUNBRELLA: BEIGE/WHITE
(5760)

PAINT COLORS:

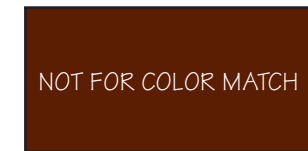

BASE:
ICI: ZANZIBAR COAST
(#122)



TRIM:
ICI: INDIAN PAINTING
(#428)



TRIM:
ICI: BROWN TONE
(#415)

NOTE: The Illinois MAIN STREET Program, through the Illinois Historic Preservation Agency, has provided this free design assistance to qualified property/business owners in the officially designated MAIN STREET project areas. The rendering on this sheet is a conceptual view of the facade renovation based on information supplied to the staff architects. Should obscured architectural details or problems be revealed during the work, the local project manager and/or the staff architects should be consulted.



ILLINOIS MAIN STREET

ILLINOIS HISTORIC PRESERVATION AGENCY
1 Old State Capitol Plaza Springfield, Illinois 62701 217.782.4836
DEPARTMENT OF COMMERCE AND COMMUNITY AFFAIRS

HERALD-ENTERPRISE

Main Street, Golconda

ELEVATION

Not to Scale

Drawn By:
CLM

Project No.:
9907

Date:
5/00

Sheet: Of:
1 1