

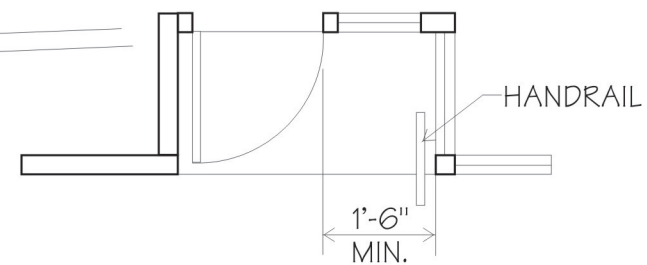

PROPOSED DESIGN



RECESSED ENTRY PLAN

PAINT COLORS:

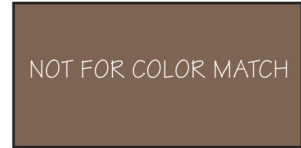

BASE:

ICI PAINTS: BLACK BURGUNDY
(30YR 09/146)



TRIM:

ICI PAINTS: THOMAS POINT LIGHT
(30YY 39/225)



TRIM:

ICI PAINTS: SORREL
(30YY 24/177)

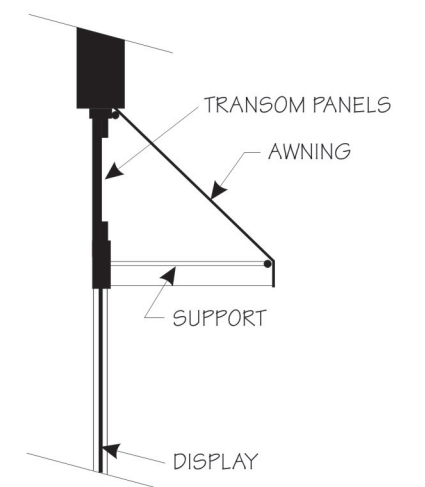

AWNING SECTION

NOTE: The Illinois MAIN STREET Program, through the Illinois Historic Preservation Agency, has provided this free design assistance to qualified property/ business owners in the officially designated MAIN STREET project areas. The rendering on this sheet is a conceptual view of the facade renovation based on information supplied to the staff architect. Should obscured architectural details or problems be revealed during the work, the local project manager and/or the staff architect should be consulted.



ILLINOIS MAIN STREET

OFFICE OF LIEUTENANT GOVERNOR BOB KUSTRA
Architectural Services: Illinois Historic Preservation Agency
1 Old State Capitol Plaza/Springfield, Illinois 62701/217-782-7459

HARPOLE BUILDING

605 HAMPSHIRE
QUINCY, ILLINOIS

WEST ELEVATION

NOT TO SCALE

Drawn By:
BSL

Date:
7-98

Project No.:
97103

Sheet: Of:
1 1