

PAINT COLORS:



BASE:

GLIDDEN: WILD HONEY
(30YY 46/304)



TRIM:

GLIDDEN: PENN'S WOODS
(30GY 19/178)

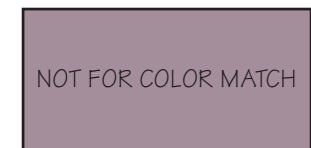

TRIM/DETAILS:

GLIDDEN: GREY AMETHYST
(30RB 15/086)

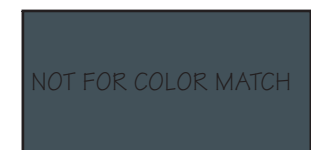

WINDOW INFILL:

GLIDDEN: BLACKFEET
(30GG 09/025)

NOTE: The Illinois MAIN STREET Program, through the Illinois Historic Preservation Agency, has provided this free design assistance to qualified property/ business owners in the officially designated MAIN STREET project areas. The rendering on this sheet is a conceptual view of the facade renovation based on information supplied to the staff architect. Should obscured architectural details or problems be revealed during the work, the local project manager and/or the staff architect should be consulted.



PROPOSED DESIGN

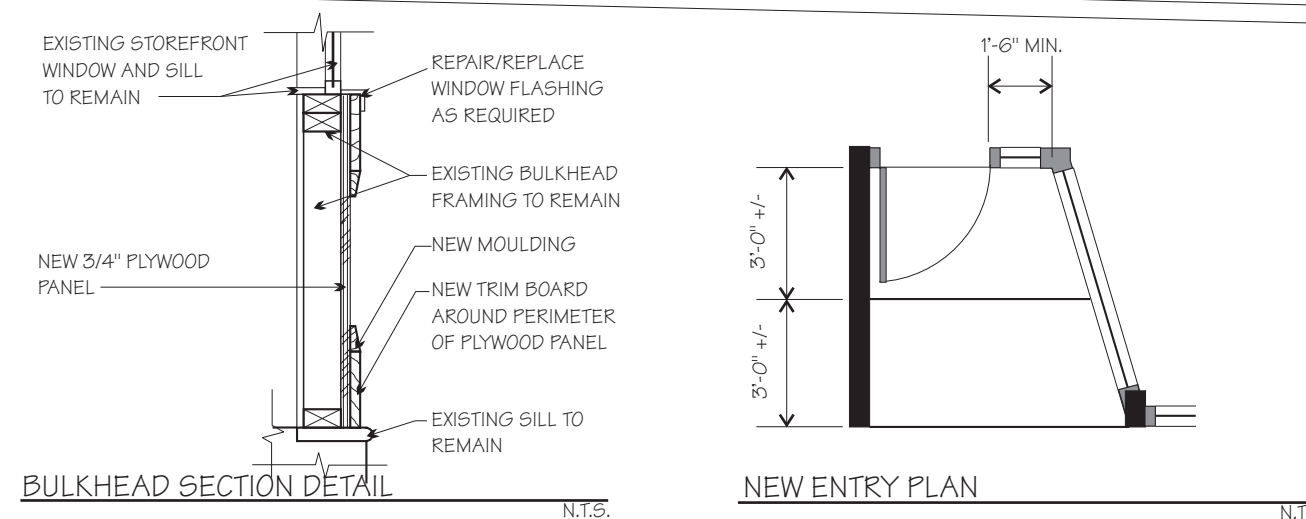

ILLINOIS MAIN STREET

OFFICE OF LIEUTENANT GOVERNOR BOB KUSTRA
Architectural Services: Illinois Historic Preservation Agency
1 Old State Capitol Plaza/Springfield, Illinois 62701/217-782-9336

Glanville True Value Hardware

108 South Main Street
Stockton, Illinois

EAST ELEVATION

NOT TO SCALE

Drawn By:
BSL

Project No.:
9631

Date:
8 - 96

Sheet: Of:
1 2

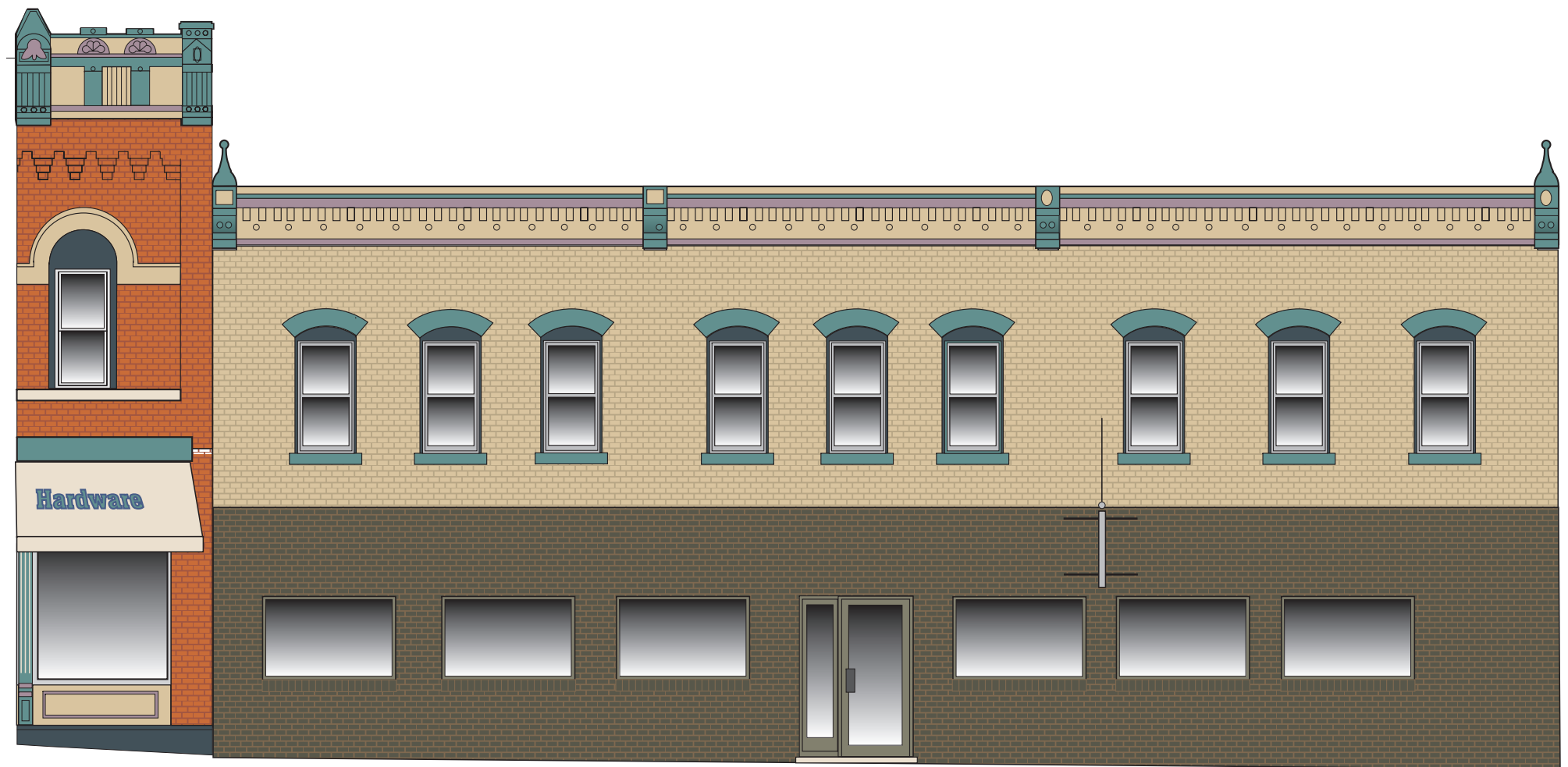

PROPOSED DESIGN

PAINT COLORS:



BASE:

GLIDDEN: WILD HONEY
(30YY 46/304)



TRIM:

GLIDDEN: PENN'S WOODS
(30GY 19/178)



TRIM/DETAILS:

GLIDDEN: GREY AMETHYST
(30RB 15/086)

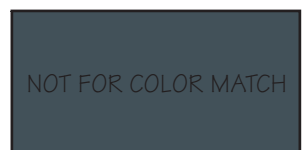

WINDOW INFILL:

GLIDDEN: BLACKFEET
(30GG 09/025)

NOTE: The Illinois MAIN STREET Program, through the Illinois Historic Preservation Agency, has provided this free design assistance to qualified property/ business owners in the officially designated MAIN STREET project areas. The rendering on this sheet is a conceptual view of the facade renovation based on information supplied to the staff architect. Should obscured architectural details or problems be revealed during the work, the local project manager and/or the staff architect should be consulted.



ILLINOIS MAIN STREET

OFFICE OF LIEUTENANT GOVERNOR BOB KUSTRA
Architectural Services: Illinois Historic Preservation Agency
1 Old State Capitol Plaza/Springfield, Illinois 62701/217-782-9336

Glanville True Value Hardware

108 South Main Street
Stockton, Illinois

EAST ELEVATION

NOT TO SCALE

Drawn By:
BSL

Date:
8 - 96

Project No.:
9631

Sheet: Of:
2 2