

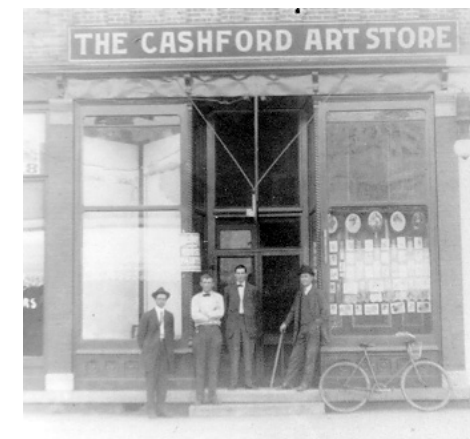

PROPOSED DESIGN



EXISTING CONDITION



HISTORIC VIEW

PAINT COLORS:



BASE:

GLIDDEN: LIGHT CAMEL
(40YY 56/155)

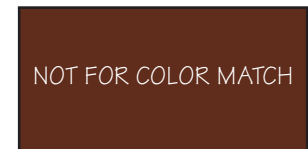

TRIM:

GLIDDEN: RED MAPLE
(30YR 10/314)

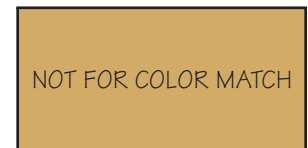

DETAILS:

GLIDDEN: HONEYBEE
(30YY 39/456)

NOTE: The Illinois MAIN STREET Program, through the Illinois Historic Preservation Agency, has provided this free design assistance to qualified property/ business owners in the officially designated MAIN STREET project areas. The rendering on this sheet is a conceptual view of the facade renovation based on information supplied to the staff architect. Should obscured architectural details or problems be revealed during the work, the local project manager and/or the staff architect should be consulted.



ILLINOIS MAIN STREET

OFFICE OF LIEUTENANT GOVERNOR BOB KUSTRA
Architectural Services: Illinois Historic Preservation Agency
1 Old State Capitol Plaza/Springfield, Illinois 62701/217-782-9336

DIANA'S PLAYHOUSE

117 WEST SALE
TUSCOLA, ILLINOIS

NORTH ELEVATION

NOT TO SCALE

Drawn By:

BSL

Project No.:

9776

Date:

8 - 97

Sheet: Of:

1 1