

*Basic Directions:*

1. Lightly score dotted lines before cutting piece out to make folding easier.
2. Be careful to cut around all tabs.
3. Dotted lines are to be folded. Green dotted lines and green letters should be folded backward. Red dotted lines and red letters should be folded forward. Letters indicate how pieces should fit together.

*To Assemble Walls, Roofs and Chimney:*

1. Cut out the four Wall pieces. Fold all dotted lines.
2. With the Front Wall pilasters bent into shape, glue the top and bottom tabs together at letters E - H. Make sure the wall is straight and the pilasters are square. Repeat for Left Wall and Right Wall.
3. Glue the Front onto the Left and Right Sides using tabs A and B.
4. Glue the Back onto the sides using tabs C and D.
5. Glue the corner tabs at each corner pilaster to create a base.
6. You may want to glue the building to a card stock base.
7. Cut out the Roof, cut four slits as indicated by white lines, fold all dotted lines, and glue the corner tabs to create the cornice.
8. Fit the Roof to the top Wall tabs. Make sure it is centered front to back before gluing.



Front of completed model

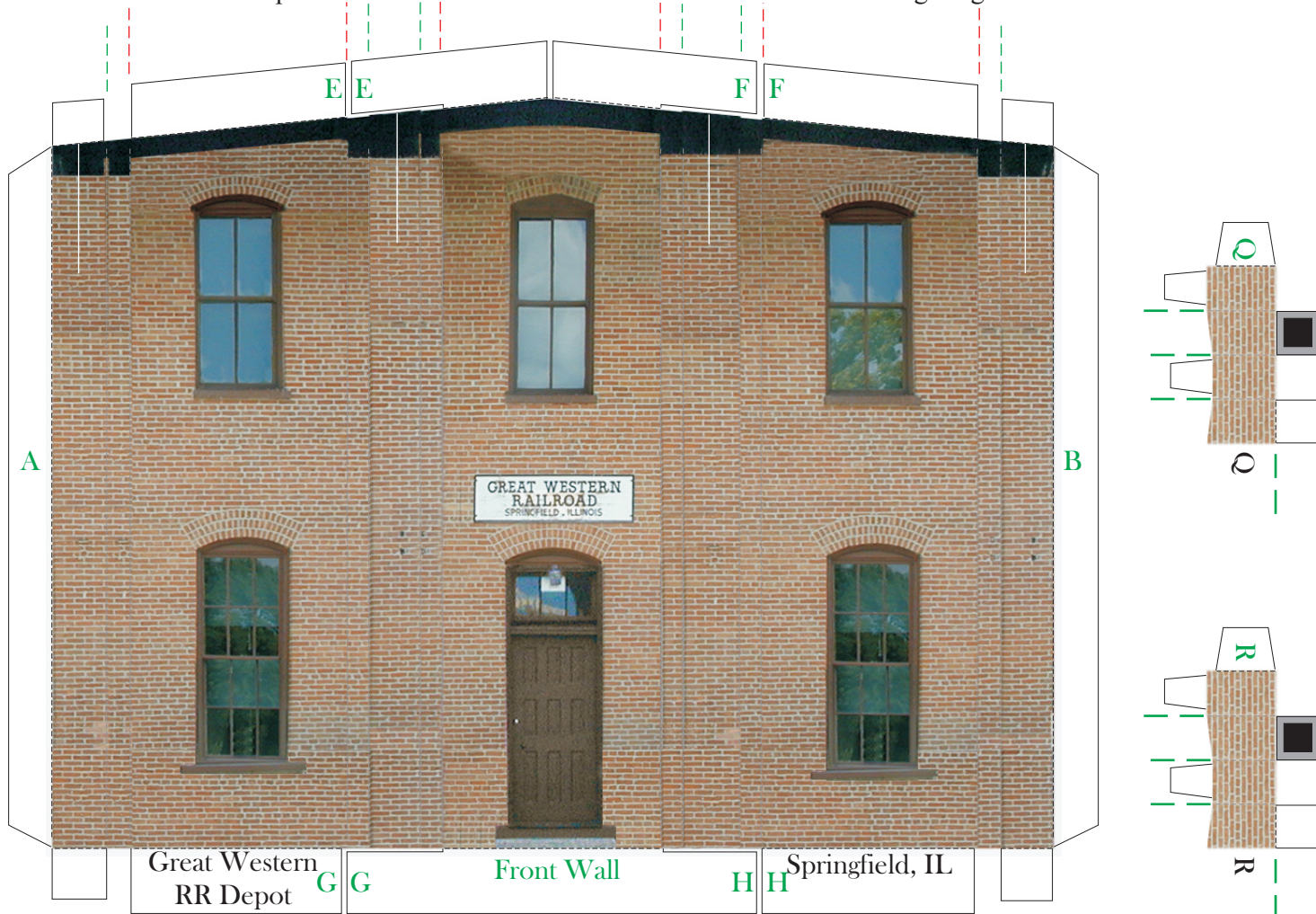

## BUILD YOUR OWN LINCOLN SITES

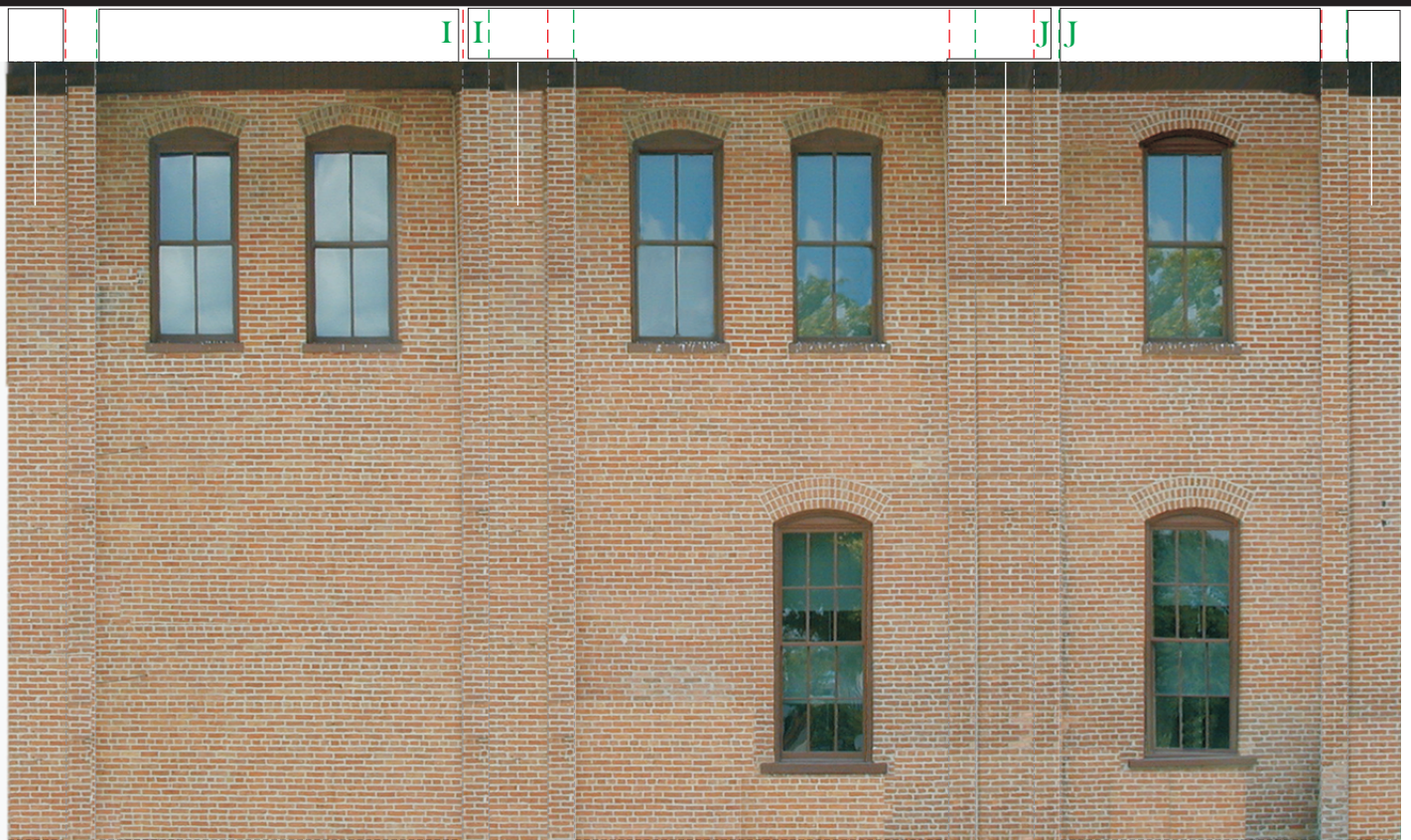

K K Left Wall L L

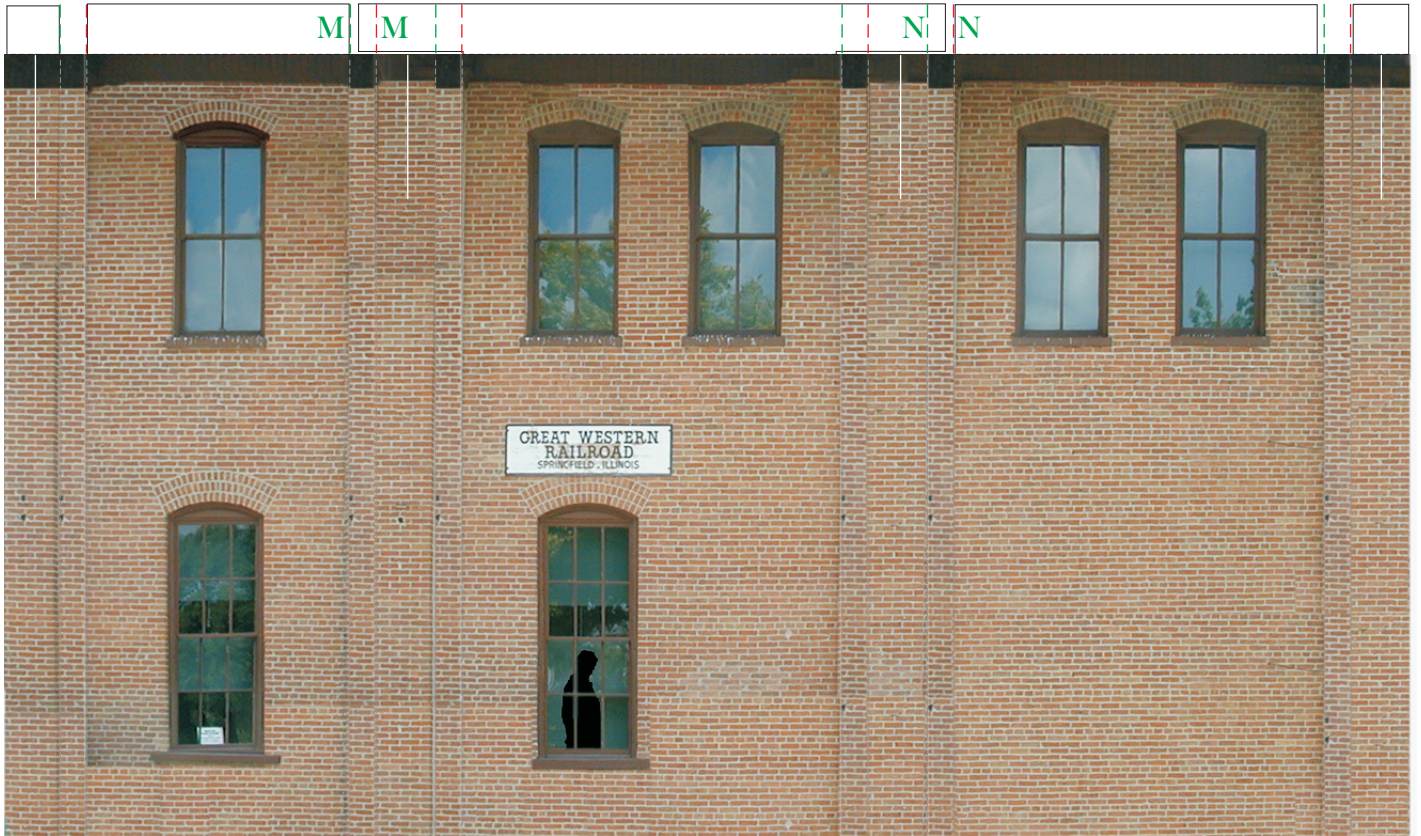

O O Right Wall P P

# BUILD YOUR OWN LINCOLN SITES



8 Side Wall Brackets

*To Assemble Wall Brackets and Chimney:*

1. Cut out the 4 Front Wall Brackets. Bend each bracket in half and glue the blank backsides together.
2. Glue one bracket to each front pilaster at the white line and to the underside of the Roof.
3. Cut out the 8 Side Wall Brackets. Bend each bracket in half and glue the blank backsides together.
4. Glue one bracket to each side wall pilaster at the white line and to the underside of the Roof.
5. Cut out the Chimney pieces, fold all dotted lines, and assemble each chimney.
6. Glue the Chimneys to the Roof with the tabs projecting down through the slits cut earlier.

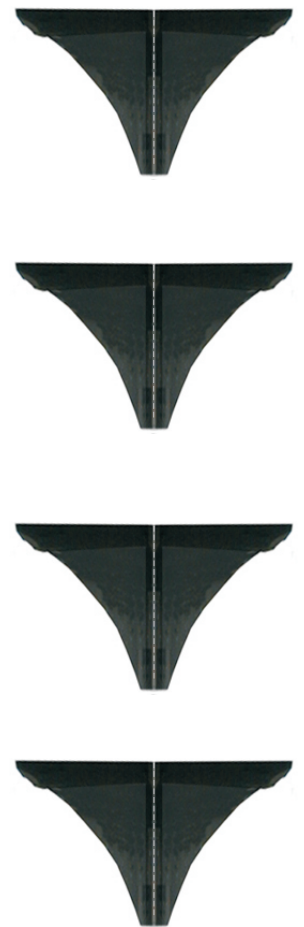
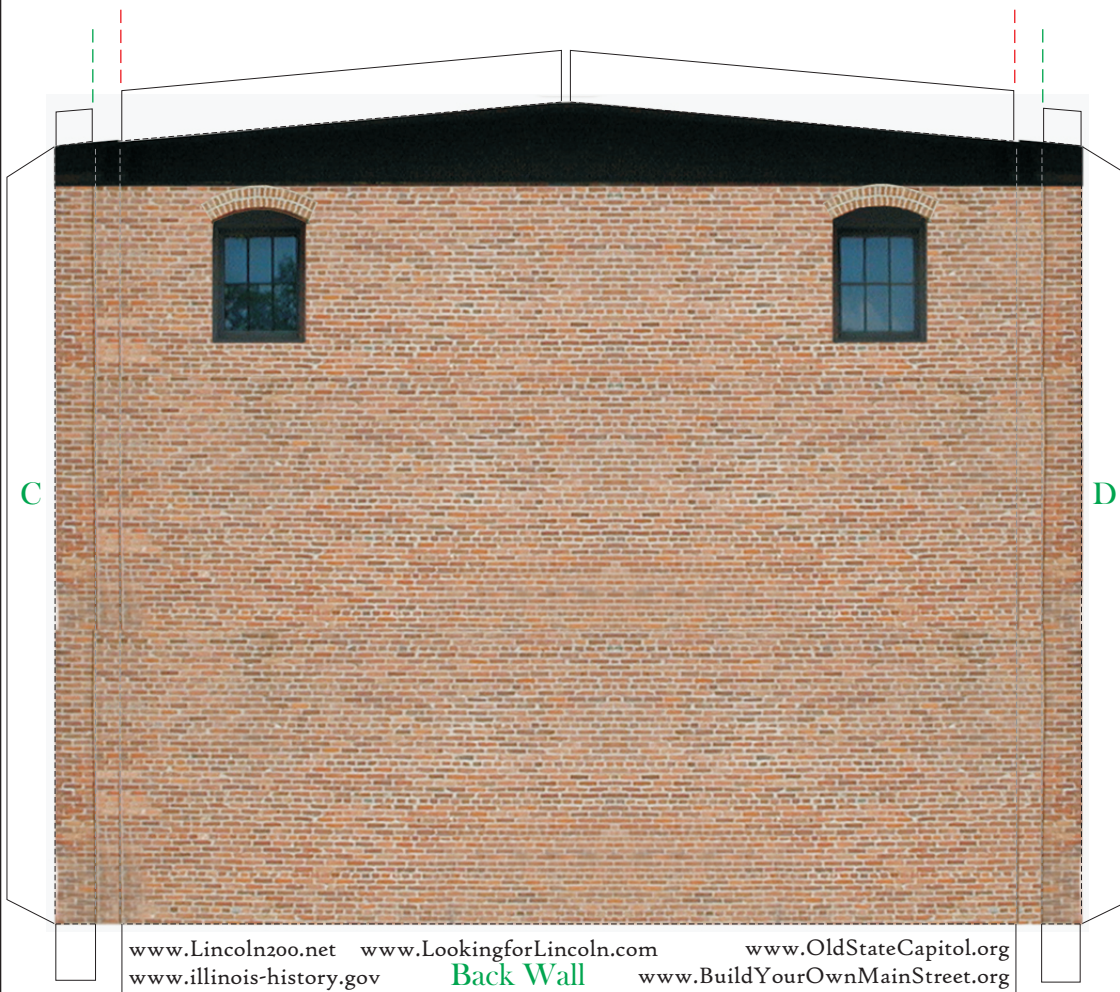

4 Front Wall Brackets

# BUILD YOUR OWN LINCOLN SITES

Cut slits in the roof at the four white lines below.

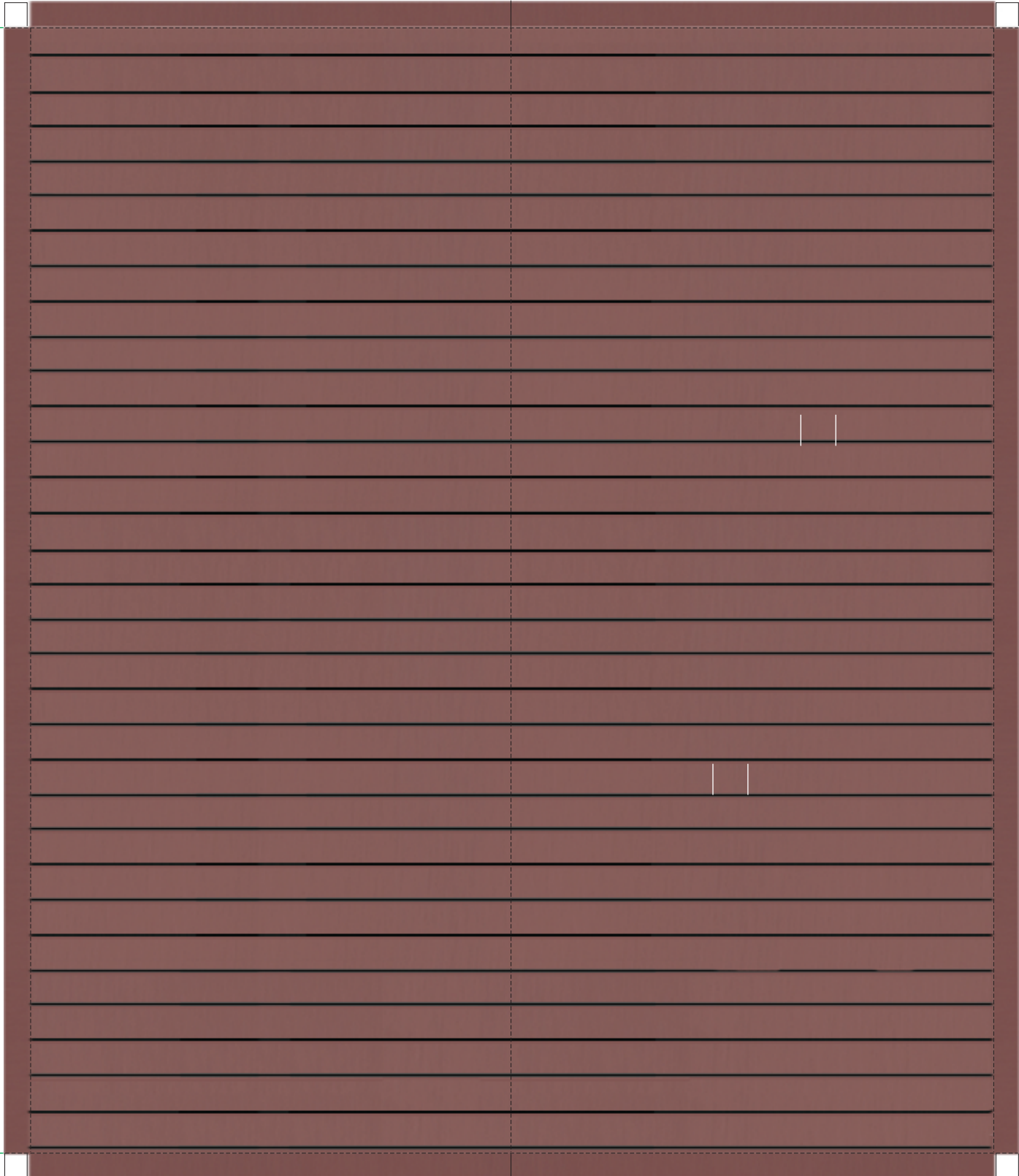

Roof Front

# BUILD YOUR OWN LINCOLN SITES