

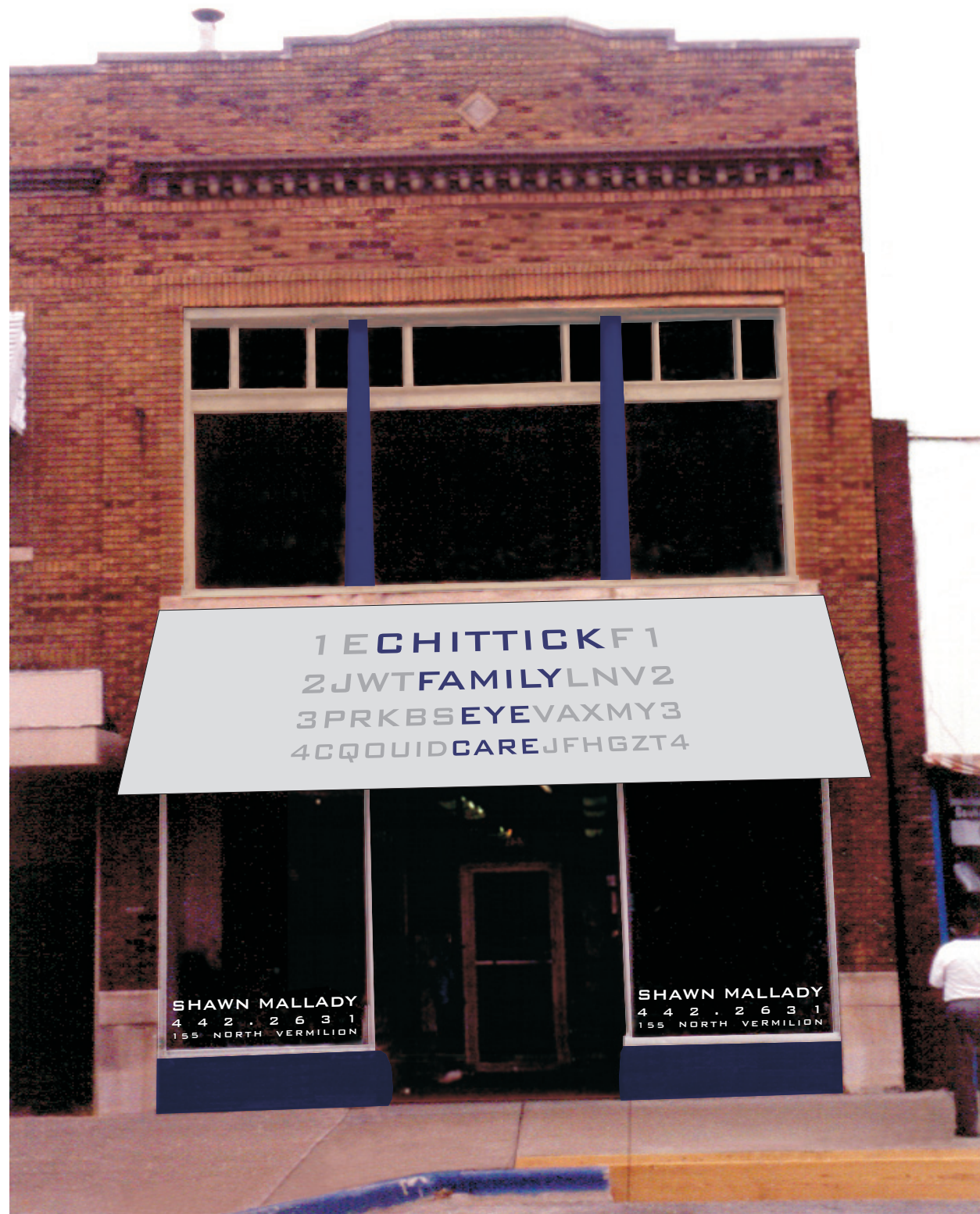

EXISTING CONDITIONS



PROPOSED DESIGN



AWNING GRAPHIC DETAIL  
WITH OUT PERSPECTIVE

AWNING:



SUNBRELLA:  
SILVER  
STYLE (4651)

PAINT COLORS:

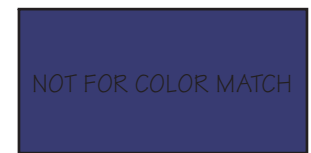

BASE:  
BENJAMIN MOORE: OLD NAVY  
(2063-10)

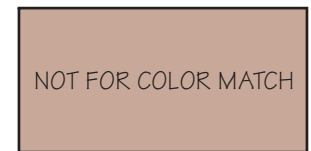

TRIM:  
BENJAMIN MOORE: SANDLOT GRAY  
(2107-50)

NOTE: The Illinois MAIN STREET Program, through the Illinois Historic Preservation Agency, has provided this free design assistance to qualified property/business owners in the officially designated MAIN STREET project areas. The rendering on this sheet is a conceptual view of the facade renovation based on information supplied to the staff architects. Should obscured architectural details or problems be revealed during the work, the local project manager and/or the staff architects should be consulted.



ILLINOIS MAIN STREET

ILLINOIS HISTORIC PRESERVATION AGENCY  
500 East Madison Street Springfield, Illinois 62701 217.782.4836  
DEPARTMENT OF COMMERCE AND COMMUNITY AFFAIRS

CHITTTICK FAMILY EYE CARE

155 NORTH VERMILION, DANVILLE

ELEVATION

Not to Scale

Drawn By AMB	Project Number 2002001	
Date 2/02	Sheet 1	Of 2





EXISTING CONDITIONS

1 E R C H I T T I C K  
 2 O S B U J F A M I L Y  
 3 L T R P A G V C E Y E  
 4 X M V Y E H J D O C A R E  
 5 S H A W N M A L L A D Y U C D H O J P K  
 6 2 1 7 . 4 4 2 . 2 6 3 1 . T P H E U S L Z  
 7 1 5 5 N O R T H V E R M I L I O N K F W U D B P E H O X  
 8 D A N V I L L E I L L I N O I S 6 1 8 3 2 G H T R P K S B C C D Q U Y X

PROPOSED BUSINESS CARD  
 WITH NEW GRAPHIC



PROPOSED DESIGN

PAINT COLORS:

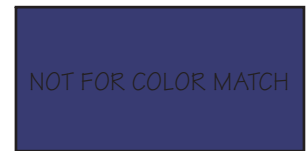

BASE:

BENJAMIN MOORE: OLD NAVY  
 (2063-10)



TRIM:

BENJAMIN MOORE: SANDLOT GRAY  
 (2107-50)

NOTE: The Illinois MAIN STREET Program, through the Illinois Historic Preservation Agency, has provided this free design assistance to qualified property/business owners in the officially designated MAIN STREET project areas. The rendering on this sheet is a conceptual view of the facade renovation based on information supplied to the staff architects. Should obscured architectural details or problems be revealed during the work, the local project manager and/or the staff architects should be consulted.



ILLINOIS MAIN STREET

ILLINOIS HISTORIC PRESERVATION AGENCY  
 500 East Madison Street Springfield, Illinois 62701 217.782.4836  
 DEPARTMENT OF COMMERCE AND COMMUNITY AFFAIRS

CHITTTICK FAMILY EYE CARE

155 NORTH VERMILION, DANVILLE

ELEVATION

Not to Scale

Drawn By AMB	Project Number 2002001	
Date 2/02	Sheet 2	Of 2